

**PROJECT MANUAL
FOR
HOME AVENUE ELEVATED WATER STORAGE TANK
REPAINTING PROJECT**



**VILLAGE OF VILLA PARK
20 SOUTH ARDMORE AVENUE
VILLA PARK, ILLINOIS 60181**

2020

ENGINEER COPY

CONTRACT

**GENERAL TABLE
OF
CONTENTS**

ENGINEER COPY

CONTRACT

**PROJECT MANUAL
FOR
HOME AVENUE ELEVATED WATER STORAGE TANK REPAINTING PROJECT**

GENERAL TABLE OF CONTENTS

	PAGE NO.
ADVERTISEMENT FOR BIDS	00030-01 to 00030-02
INSTRUCTIONS TO BIDDERS	00100-01 to 00100-11
BID FORM.....	00300-01 to 00300-07
CONTRACT	00500-01 to 00500-06
CONTRACTOR CERTIFICATIONS	00550-01 to 00550-03
BOND FORMS.....	00610-01 to 00620-02
GENERAL CONDITIONS.....	00700-01 to 00700-43
SUPPLEMENTARY CONDITIONS	00800-01 to 00800-20
WAGE RATES	00830-01 to 00830-07
DETAILED SPECIFICATIONS	01000-01 to 01000-07
ILLUSTRATIONS.....	02000-01 to 02000-05

ADVERTISEMENT FOR BIDS

ENGINEER COPY

CONTRACT

**ADVERTISEMENT FOR BIDS
VILLAGE OF VILLA PARK
MONDAY, MAY 11, 2020**

PROJECT: HOME AVENUE WATER STORAGE TANK PAINTING PROJECT

This project consists of the painting of one (1) 500,000 gallon elevated water storage tank located at 11 West Home Avenue, approximately 500 feet west of the intersection of Home Avenue and Ardmore Avenue, in the Village of Villa Park, Illinois. The scope of work includes interior painting, exterior painting, letting, containment and disposal, and other related work. The project also includes several alternate bid items.

BID DEADLINE: TUESDAY, JUNE 2, 2020, AT 11:00 A.M. LOCAL TIME

The Village reserves the right to extend the Bid Deadline from this date and time to accept bids submitted after the Bid Deadline, as the Village, in its sole discretion, determines is in the best interest of the Village.

OPTIONAL PRE-BID MEETING: TUESDAY, MAY 19, 2020, AT 11:00 AM

An optional pre-bid meeting will be held on site at 11 West Home Avenue on Thursday, May 19, 2020, at 11:00 A.M. local time. Attendees will be required to bring and wear face coverings and to maintain social distancing requirements.

NOTICE: Sealed proposals for the **2020 HOME AVENUE WATER STORAGE TANK REPAINTING PROJECT** will be received through QuestCDN (Project #7076836) until the Bid Deadline. Immediately thereafter, the proposals will be publicly opened and read aloud via Zoom (Meeting ID: 992 8554 2005; Link: <https://zoom.us/j/99285542005>; Phone: 312-626-6799). Notwithstanding the foregoing, the Village reserves the right to defer, postpone, delay, or reschedule the Bid Opening for such time and to such date as the Village, in its sole discretion, determines is in the best interest of the Village.

Proposals shall be submitted in accordance with the Contract Documents prepared by the Village of Villa Park Public Works Department.

BIDDER QUALIFICATIONS: Bidders, in submitting a Bid, shall comply with all applicable Federal, State and Local laws and requirements; shall provide documentation of that compliance in accordance with the requirements of the Contract Documents or as requested by the Village; and, in submitting a Bid, Bidders affirm that they are qualified under all applicable laws and requirements to do so, and agree to be bound by the determination of the Village as to Bidder's compliance and qualifications.

BID SECURITY: Bid security in the amount of not less than 5% of the Bid shall accompany each bid in accordance with the Instructions to Bidders.

CONTRACT SECURITY: The bidder to whom a contract is awarded shall be required to furnish both a Performance bond and a Payment bond acceptable to the village for 100% of the Contract Price, in accordance with the requirements of the Contract Documents.

RIGHTS RESERVED: The Village reserves the right to reject any and all bids, to waive any informalities or technicalities in bidding, and to accept the Bid which best serves the interests of the Village. The Village shall, in its sole discretion, determine what does or does not constitute an informality or technicality, and, in submitting a Bid, Bidder agrees to be bound by that determination.

WAGE RATES: The Contractor shall be required to pay not less than the prevailing wage rates on the project as established by the Village. Copies of these wage rates are on file in the office of the Public Works Department and incorporated in the Contract Documents.

CONTRACT DOCUMENTS: The Bidding Documents will only be available from QuestCDN (Project #7076836) for a non-refundable fee of thirty dollars (\$30.00). No paper copies will be available.

PUBLISHED BY AUTHORITY OF THE VILLAGE OF VILLA PARK, DUPAGE COUNTY, ILLINOIS.

Kevin Mantels is inviting you to a scheduled Zoom meeting.

Topic: Home Ave Water Tower Painting Bid Opening

Time: Jun 2, 2020 11:00 AM Central Time (US and Canada)

Join Zoom Meeting

<https://zoom.us/j/99285542005>

Meeting ID: 992 8554 2005

One tap mobile

+13126266799,,99285542005# US (Chicago)

+16465588656,,99285542005# US (New York)

Dial by your location

+1 312 626 6799 US (Chicago)

+1 646 558 8656 US (New York)

+1 301 715 8592 US (Germantown)

+1 669 900 9128 US (San Jose)

+1 253 215 8782 US (Tacoma)

+1 346 248 7799 US (Houston)

Meeting ID: 992 8554 2005

Find your local number: <https://zoom.us/u/adYoEcCdQi>

ENGINEER COPY

CONTRACT

INSTRUCTIONS TO BIDDERS

ENGINEER COPY

CONTRACT

**SECTION 00100
INSTRUCTIONS TO BIDDERS**

ARTICLE 1. Defined Terms.

Terms used in these instructions to Bidders which are defined in the Standard General Conditions of the Construction Contract (No. 1910-8, 1983 ed.) have the meanings assigned to them in the General Conditions. The term "Bidder" means one who submits a Bid directly to OWNER, as distinct from a sub-bidder, who submits a bid to a Bidder. The term "Successful Bidder" means the lowest, qualified, responsible and responsive Bidder to whom OWNER (on the basis of OWNER'S evaluation as hereinafter provided) makes an award. The term "Bidding Documents" includes the Advertisement for Bids, Instructions to Bidders, the Bid Form, and the proposed Contract Documents (including all Addenda issued prior to receipt of Bids).

ARTICLE 2. Copies of Bidding Documents.

2.1. Complete sets of the Bidding Documents may be obtained from the office of the Public Works Department, 11 West Home Avenue, Villa Park, Illinois.

2.2. Complete sets of Bidding Documents must be used in preparing Bids; neither OWNER nor ENGINEER assume any responsibility for errors or misinterpretations resulting from the use of incomplete sets of Bidding Documents.

2.3. OWNERS and ENGINEER in making copies of Bidding Documents available on the above terms do so only for the purpose of obtaining Bids on the Work and do not confer a license or grant for any other use.

ARTICLE 3. Qualifications of Bidders.

3.1. To demonstrate qualifications to perform the Work, each Bidder must be prepared to submit within five days of OWNER'S request written evidence, such as financial data, previous experience, present commitments and other such data as may be called for below. Each Bid must contain evidence of Bidder's qualification to do business in the state where the Project is located or covenant to obtain such qualification prior to award of the contract.

3.1.1. The address and description of the Bidder's place of business.

3.1.2. The number of years engaged in the contracting business under the present firm name, and the name of the state where incorporated.

3.1.3. A list of the property and equipment available to the Bidder to evaluate if the Bidder can complete the Work in accordance with the Bidding Documents.

3.1.4. A financial statement of the Bidder showing that the Bidder has the financial resources to meet all obligations incidental to the Work.

3.1.5. The Bidder's performance record giving the description, location, and telephone numbers of all similar projects constructed in the last five years by the bidder.

3.1.6. A list of projects presently under Contract, the approximate Contract amount, and percent of completion of each.

3.1.7. A list of Contracts which resulted in lawsuits.

3.1.8. A list of Contracts defaulted.

3.1.9. A statement of the Bidder indicating whether or not the Bidder has ever filed bankruptcy while performing Work of like nature or magnitude.

3.1.10. A list of officers of the firm who, while in the employ of the firm or the employ of previous firms, were associated with Contracts which resulted in lawsuits, Contracts defaulted or filed for bankruptcy.

3.1.11. The names and technical experience of personnel guaranteed to be employed in the responsible charge of the Work stating whether the personnel have or have not performed satisfactorily on other Contracts of like nature and magnitude or comparable difficulty at similar rate of progress.

3.1.12. Such additional information as will assist OWNER in determining whether the Bidder is adequately prepared to fulfill the Contract.

3.2. The object of the request for the qualification of Bidder is not to discourage bidding or make it difficult for qualified Bidders to file Bids.

Neither is it intended to discourage beginning Contractors. It is intended to make it possible for OWNER to have exact information on financial ability, equipment, and experience in order to reduce the hazards involved in awarding Contracts to parties who may not be qualified to perform the Work as specified.

3.3. OWNER'S decision as to qualification of the Bidder shall be final.

ARTICLE 4. Examination of Contract Documents and Site.

4.1. It is the responsibility of each Bidder before submitting a Bid, to (a) examine the Contract Documents thoroughly, (b) visit the site to become familiar with local conditions that may affect cost, progress, performance or furnishing of the Work, (c) consider Federal, state and local Laws and Regulations that may affect cost, progress, performance or furnishing of the Work, (d) study and carefully correlate Bidder's observations with the Contract documents, and (e) notify ENGINEER of all conflicts, errors or discrepancies in the Contract documents.

4.2. Reference is made to the Supplementary Conditions for identification of:

4.2.1. Those reports of explorations and tests of subsurface conditions at the site which have been utilized by ENGINEER in preparation of the Contract documents. Bidder may rely upon the accuracy of the technical data contained in such reports but not upon non-technical data, interpretations or opinions contained therein or for the completeness thereof for the purposes of bidding or construction.

4.2.2. Those drawings of physical conditions in or relating to existing surface or subsurface conditions (except Underground Facilities) which are at or contiguous to the site which have been utilized by ENGINEER in preparation of the Contract Documents. Bidder may rely upon the accuracy of the technical data contained in such drawings but not upon the completeness thereof for the purposes of bidding or construction.

Copies of such reports and drawings will be made available by OWNER to any Bidder on request. Those reports and drawings are not part of the Contract Documents, but the technical data contained therein upon which Bidder is entitled to rely as provided in Paragraphs 4.2.2. are incorporated therein by reference. Such technical data has been identified and established in the Supplementary Conditions.

4.3. Information and data reflected in the Contract Documents with respect to Underground Facilities at or contiguous to the site is based upon information and data furnished to OWNER and ENGINEER by owners of such Underground Facilities or others, and OWNER does not assume responsibility for the accuracy of completeness thereof unless it is expressly provided otherwise in the Supplementary Conditions.

4.4. Provisions concerning responsibilities for the adequacy of data furnished to prospective Bidders on subsurface conditions. Underground Facilities and other physical conditions, and possible changes in the Contract Documents due to differing conditions appear in Paragraphs 4.2. and 4.3. of the General Conditions.

4.5. Before submitting a Bid, each Bidder will, at Bidder's own expense, make or obtain any additional examinations, investigations, explorations, tests and studies and obtain any additional information and data which pertain to the physical conditions (surface, subsurface and Underground Facilities) at or contiguous to the site or otherwise which may affect cost, progress, performance or furnishing of the work and which Bidder deems necessary to determine its Bid for performing and furnishing the Work in accordance with the time, price and other terms and conditions of the Contract Documents.

4.6. On request in advance, OWNER will provide each Bidder access to the site to conduct such explorations and tests as each Bidder deems necessary for submission of a Bid. Bidder shall fill all holes, clean up and restore the site to its former condition upon completion of such explorations.

4.7. The lands upon which the Work is to be performed, rights-of-way and easements for access thereto and other lands designated for use by Contractor in performing the Work are identified in the Contract Documents. All additional lands and access thereto required for temporary construction facilities or storage of materials and equipment are to be provided by Contractor. Easements for permanent structures or permanent changes in existing structures are to be obtained and paid for by OWNER unless otherwise provided in the Contract Documents.

4.8. The submission of a Bid will constitute an incontrovertible representation by Bidder that Bidder has complied with every requirement of this Article 4, that without exception the Bid is premised upon performing and furnishing the Work required by the Contract Documents and such means, methods, techniques, sequences or procedures of construction as may be indicated in or required by the Contract Documents, and that the Contract Documents are sufficient in scope and detail to indicate and convey understanding of all terms and conditions for performance and furnishing of the Work.

ARTICLE 5. Interpretations and Addenda.

5.1. All questions about the meaning or intent of the Contract documents are to be directed in writing to ENGINEER. Interpretations or clarifications considered necessary by ENGINEER in response to such questions will be issued by Addenda mailed or delivered to all parties recorded by ENGINEER as

having received the Bidding Documents. Questions received less than two (2) business days prior to the date for opening of Bids may not be answered. Only questions answered by formal written Addenda will be binding. Oral and other interpretations or clarifications will not be given, except as part of any pre-bid conference, or, if given, will be without legal effect.

5.2. Addenda may also be issued to modify the Bidding Documents as deemed advisable by OWNER or ENGINEER.

ARTICLE 6. Bid Security.

6.1. Each Bid must be accompanied by Bid security made payable to OWNER in an amount of five percent (5%) of the Bidder's maximum Bid price and in the form of a certified or bank check or a Bid Bond issued by a surety meeting the requirements of Paragraph 5.1 of the General Conditions.

6.2. The Bid security of the Successful Bidder will be retained until such Bidder has executed the Contract and furnished the required contract security, whereupon the Bid security will be returned. If the Successful Bidder fails to execute and deliver the Contract and furnish the required contract security within ten days after the Notice of Award, OWNER may annul the Notice of Award and the Bid security of that Bidder will be forfeited. The Bid security of other Bidders whom OWNER believes to have a reasonable chance of receiving the award may be retained by OWNER until the seventh day after the Effective Date of the Contract, whereupon Bid security furnished by such Bidders will be returned. Bid security with Bids which are not competitive will be returned within seven days after the Bid opening.

ARTICLE 7. Contract Time.

The number of days within which, or the dates by which the Work is to be substantially completed and also completed and ready for final payment (the Contract Time) are set forth in the Bid Form and the Contract.

ARTICLE 8. Liquidated Damages.

Provisions for liquidated damages are set forth in the General or Supplementary Conditions, Bid Form and Contract.

ARTICLE 9. Substitute or "Or-Equal" Items.

The Contract, if awarded, will be on the basis of materials and equipment described in the Drawings or specified in the specifications without consideration of possible substitute or "or-equal" items. Whenever it is indicated in the Drawings or specified in the Specifications that a substitute or "or-equal" item of material or equipment may be furnished or used by CONTRACTOR if acceptable to ENGINEER application for such acceptance will not be considered by ENGINEER until after the Effective Date of the Contract. The procedure for submission of any such application by CONTRACTOR and consideration by ENGINEER is set forth in Paragraphs 6.7.1, 6.7.2 and 6.7.3 of the General Conditions and may be supplemented in the General Requirements.

ARTICLE 10. Subcontractors, Suppliers and Others.

10.1. If OWNER requests the identity of any Subcontractors, Suppliers, or other persons or organizations to be submitted to OWNER in advance of the specified date prior to the Effective Date of the Contract, the apparent Successful Bidder, and any other Bidder so requested, shall within seven days after the Bid opening submit to OWNER a list of all such Subcontractors, Suppliers and other persons and organizations proposed for those portions of the Work for which such identification is required. Such list shall be accompanied by an experience statement with pertinent information regarding similar projects and other evidence of qualification for each such Subcontractor, Supplier, person or organization if requested by OWNER. If OWNER or ENGINEER after due investigation have reasonable objection to any proposed Subcontractor, Supplier, other person or organization, either may before the Notice of Award is given request the apparent Successful Bidder to submit an acceptable substitute in which case the apparent Successful Bidder shall submit an acceptable substitute, that Bidder's price will be increased (or decreased) by the difference in cost occasioned by such substitution and OWNER may consider such price adjustment in evaluating Bids and making the contract award.

If apparent Successful Bidder declines to make any such substitution, OWNER may award the contract to the next lowest Bidder that proposes to use acceptable Subcontractors, Suppliers and other persons and organizations. Declining to make requested substitutions will not constitute grounds for sacrificing the Bid security of any Bidder. Any Subcontractor, Supplier, other person or organization listed and to whom OWNER or ENGINEER does not make written objection prior to the giving of the Notice of Award will be deemed acceptable to OWNER and ENGINEER subject to revocation of such acceptance after the Effective Date of the Contract as provided in Paragraph 6.8.2 of the General Conditions.

10.2. In contracts where the Contract Price is on the basis of Cost-of-the-Work Plus a Fee, the apparent Successful Bidder, prior to the Notice of Award, shall identify in writing to OWNER those portions of the Work that such Bidder proposes to subcontract and after the Notice of Award may only subcontract other portions of the Work with OWNER'S written consent.

10.3. No CONTRACTOR shall be required to employ any Subcontractor, Supplier, other person or organization against whom CONTRACTOR has reasonable objection.

ARTICLE 11. Bid Form.

11.1. The Bid Form is included with the Bidding Documents; additional copies may be obtained from ENGINEER.

11.2. All blanks on the Bid Form must be completed in ink or by other permanent means.

11.3. Bids by corporations must be executed in the corporate name by the president or a vice-president (or other corporate officer accompanied by evidence of authority to sign) and the corporate seal must be affixed and attested by the secretary or an assistant secretary. The corporate address and state of incorporation must be shown below the signature.

11.4. Bids by partnerships must be executed in the partnership name and signed by a partner, whose title must appear under the signature and the official address of the partnership must be shown below the signature.

11.5. All names must be typed or printed below the signature.

11.6. The Bid shall contain an acknowledgment of receipt of all Addenda (the numbers of which must be filled in on the Bid Form).

11.7. The address and telephone number for communications regarding the Bid must be shown.

ARTICLE 12. Submission of Bids.

Bids shall be submitted at the time and place indicated in, and according to, the Advertisement or Invitation to Bid and shall be enclosed in an opaque, sealed envelope, marked with the Project title (and, if applicable, the designated portion of the Project for which the Bid is submitted) and name and address of the Bidder and accompanied by the Bid security and other required documents. If

the Bid is sent through the mail or other delivery system, the sealed envelope shall be enclosed in a separate envelope with the notation "BID ENCLOSED" on the face of it.

ARTICLE 13. Modification and Withdrawal of Bids.

13.1. Bids may be modified or withdrawn by notice to the party receiving Bids at the place designated for receipt of Bids any time prior to opening of Bids. Such notice shall be in writing over the signature of the Bidder or by mail; if by mail, written confirmation over the signature of the Bidder shall be mailed and postmarked on or before the date and time set for receipt of Bids, and it shall be so worded as not to reveal the amount of the original Bid.

13.2. Withdrawn Bids may be resubmitted up to the time designated for the receipt of Bids provided that they are then fully in conformance with these Instructions to Bidders.

13.3. After the Bid opening, no Bid may be modified, withdrawn, or canceled by the Bidder during the time period noted in Article 15 without consent of the OWNER.

13.4. Bid Security shall be in an amount sufficient for the Bid as modified or resubmitted.

ARTICLE 14. Opening of Bids.

Bids will be opened and (unless obviously non-responsive) read aloud publicly. An abstract of the amounts of the base Bids and major alternates (if any) will be made available to Bidders after the opening of Bids.

ARTICLE 15. Bids to Remain Subject to Acceptance.

All bids will remain subject to acceptance for ninety (90) days after the date of the Bid opening, but OWNER may, in its sole discretion, release any Bid and return the Bid security prior to that date.

ARTICLE 16. Award of Contract.

16.1. OWNER reserves the right to reject any and all Bids, to waive any and all informalities not involving price, time or changes in the Work and to negotiate contract terms with the successful Bidder, and the right to disregard all nonconforming, nonresponsive, unbalanced or conditional Bids. Also, OWNER reserves the right to reject the Bid of any Bidder if OWNER believes that it would not be in the best interest of the Project to make an award to that Bidder, whether

because the Bid is not responsive or the Bidder is unqualified or of doubtful financial ability or fails to meet any other pertinent standard or criteria established by OWNER. Discrepancies in the multiplication of units of Work and unit prices will be resolved in favor of the unit prices. Discrepancies between the indicated sum of any column of figures and the correct sum thereof will be resolved in favor of the correct sum.

16.2. In evaluating Bids, OWNER will consider the qualifications of the Bidders, whether or not the Bids comply with the prescribed requirements, and such alternates, unit prices and other data, as may be requested in the Bid form or prior to the Notice of Award.

16.3. OWNER may consider the qualifications and experience of Subcontractors, Suppliers, and other persons and organizations proposed for those portions of the Work as to which the identity of Subcontractors, Suppliers, and other persons and organizations must be submitted as provided in the Supplementary Conditions. OWNER also may consider the operating costs, maintenance requirements, performance data and guarantees of major items of materials and equipment proposed for incorporation in the Work when such data is required to be submitted prior to the Notice of Award.

16.4. OWNER may conduct such investigations as OWNER deems necessary to assist in the evaluation of any Bid and to establish the responsibility, qualifications and financial ability of Bidders, proposed Subcontractors, Suppliers and other persons and organizations to perform and furnish the Work in accordance with the Contract Documents to OWNER'S satisfaction within the prescribed time.

16.5. If the contract is to be awarded, it will be awarded to the lowest Bidder whose evaluation by OWNER indicates to OWNER that the award will be in the best interest of the Project.

16.6. If the contract is to be awarded, OWNER will give the Successful Bidder a Notice of Award within ninety days after the day of the Bid Opening.

16.7. The Village of Villa Park reserves the right to award the contract to the lowest responsible Bidder for the Base Bid or for the Base Bid plus any combination of the Alternate(s), based upon the Village's best interest. Providing the lowest bid on the Base Bid or an individual Bid Alternate does not guarantee the Contractor will be awarded the contract, as the Contractor will need to be the lowest bidder on the combination of the Base Bid and Bid Alternates that the Village ultimately selects at its own discretion.

16.8. Each Bidder must submit bids for the Base Bid and all Alternates to be eligible for the award of the contract. Failure to do so may result in rejection of the CONTRACTOR's bid.

ARTICLE 17. Contract Security.

Paragraph 5.1 of the General Conditions and the Supplementary Conditions set forth OWNER'S requirements as to Performance and Payment Bonds. When the Successful Bidder delivers the executed Contract to OWNER, it must be accompanied by the required Performance and Payment Bonds.

ARTICLE 18. Signing of Contract.

When OWNER gives a Notice of Award to the Successful Bidder, it will be accompanied by the required number of unsigned counterparts of the Contract with all other written Contract Documents attached. Within ten business days thereafter CONTRACTOR shall sign and deliver the required number of counterparts of the Contract and attached documents to OWNER with the required Bonds. Within ten business days thereafter OWNER shall deliver one fully signed counterpart to CONTRACTOR. Each counterpart is to be accompanied by a complete set of the Drawings with appropriate identification.

ARTICLE 19. Wage Rates.

Each CONTRACTOR or Subcontractor performing Work on this Project shall comply in all respects with all laws governing the employment of labor, Social Security, and Unemployment Insurance of both the State and Federal government. There shall be paid each employee engaged in Work under this Contract at the site of the Project, no less than the minimum wage for the classifications of labor employed in compliance with 820 ILCS 130/1 et seq. (1992 State Bar Edition) Acts 86-799 and 86-693 regarding "General Prevailing Hourly Rates", a copy of the latest edition of which is hereinafter included. CONTRACTOR shall make his own investigation locally and satisfy himself as to availability of labor.

ARTICLE 20. Sales and Use Taxes.

OWNER is exempt from Illinois State Sales and Use Taxes on materials and equipment to be incorporated in the Work. Said taxes shall not be included in the Contract Price.

ARTICLE 21. Equal Employment Opportunity Requirements.

21.1. In connection with the performance of Work under this Contract CONTRACTOR agrees, and shall require his subcontractors to agree, not to discriminate against or intimidate any employee or applicant for employment because of race, color, creed, sex, religion, physical or mental handicap unrelated to ability.

21.2. In connection with the performance of Work under this Contract, CONTRACTOR agrees, and shall require his subcontractors to agree, to conform to the Rules and Regulations of the Illinois Fair Employment Practices Commission in effect on the date of Bid submission.

ARTICLE 22. Certification.

22.1. Bidder shall, at the time of the submission of Bid, and as part of the Bid, provide a certification as required by Public Act 85-1295 to the fact that the Bidder is not barred from bidding on the contract as a result of a violation of either Section 33E-3 or Section 33E-4 of said Act.

***** END OF SECTION *****

ENGINEER COPY

CONTRACT

BID PAGE

BID FORM

**PROJECT IDENTIFICATION: HOME AVENUE ELEVATED WATER STORAGE
TANK REPAINTING PROJECT**

THIS BID IS SUBMITTED TO:

Village of Villa Park Public Works Department
11 W. Home Avenue
Villa Park, Illinois 60181

1. The undersigned BIDDER proposes and agrees, if this Bid is accepted, to enter into a Contract with OWNER in the form included in the Contract Documents to perform and furnish all Work as specified or indicated in the Contract Documents for the Contract Price and within the Contract time indicated in his Bid and in accordance with the other terms and condition of the Contract Documents.
2. BIDDER accepts all of the terms and conditions of the Advertisement for Bids and Instructions to Bidders, including without limitation those dealing with the disposition of Bid security. This Bid will remain subject to acceptance as outlined in the Instructions to Bidders after the day of Bid opening. Bidder will sign and submit the Contract with the Bonds and other documents required by the Bidding Requirements within ten days after the date of OWNER'S Notice of Award.
3. In submitting this Bid, BIDDER represents, as more fully set forth in the Contract, that:
 - (a) BIDDER has examined copies of all the Bidding Documents and of the following Addenda (receipt of all which is hereby acknowledged):

DATE	None received to date	NUMBER
------	-----------------------	--------
 - (b) BIDDER has familiarized itself with the nature and extent of the Contract Documents, Work, site, locality, and all local conditions and Laws and Regulations that in any manner may affect cost, progress, performance or furnishing of the Work.
 - (c) BIDDER has studied carefully all reports and drawings of subsurface conditions and drawings of physical conditions which are identified in the Supplementary Conditions as provided in paragraph 4.2 of the General Conditions, and accepts the determination set forth in paragraph SC-4.2 of the Supplementary Conditions of the extent of the technical data contained in such reports and drawings upon which BIDDER is entitled to rely.

- (d) BIDDER has obtained and carefully studied (or assumes responsibility for obtaining and carefully studying) all such examinations, investigations, explorations, tests and studies (in addition to or to supplement those referred to in (c) above) which pertain to the subsurface or physical conditions at the site or otherwise may affect the cost, progress, performance or furnishing of the work as BIDDER considers necessary for the performance or furnishing of the work at the Contract Price, within the Contract Time and in accordance with the other terms and conditions of the Contract Documents, including specifically the provisions of paragraph 4.2 of the General Conditions; and no additional examinations, investigations, explorations, tests, reports or similar information or data that will be required by BIDDER for such purposes.
- (e) BIDDER has reviewed and checked all information and data shown or indicated on the Contract Documents with respect to existing Underground Facilities. No additional examinations, investigations, explorations, tests, reports or similar information or data in respect of said Underground Facilities are or will be required by BIDDER in order to perform and furnish the Work at the Contract Price, within the Contract Time and in accordance with the other terms and conditions of the Contract Documents, including specifically the provisions of paragraph 4.3 of the General Conditions.
- (f) BIDDER has correlated the results of all such observations, examinations, investigations, explorations, tests, reports and studies with the terms and conditions of the Contract Documents.
- (g) BIDDER has given ENGINEER written notice of all conflicts, errors or discrepancies that it has discovered in the Contract Documents and the written resolution thereof by ENGINEER is acceptable to BIDDER.
- (h) This Bid is genuine and not made in the interest of or on behalf of any undisclosed person, firm or corporation and is not submitted in conformity with any agreement or rules of any group, association, organization or corporation; BIDDER has not directly or indirectly induced or solicited any other Bidder to submit a false or sham Bid; BIDDER has not solicited or induced any person, firm or corporation to refrain from bidding; and BIDDER has not sought by collusion to obtain for itself any advantage over any other Bidder or over OWNER.

4. BID SCHEDULES

BASE BID SCHEDULE

ITEM #	DESCRIPTION	QUANTITY	UNITS	UNIT PRICE	TOTAL PRICE
1	INTERIOR PAINTING	1	L SUM	155,000. ⁰⁰	155,000. ⁰⁰
2	EXTERIOR PAINTING	1	L SUM	457,800. ⁰⁰	457,800. ⁰⁰
3	LETTERING	1	L SUM	10,000. ⁰⁰	10,000. ⁰⁰
4	CONTAINMENT & DISPOSAL	1	L SUM	140,000. ⁰⁰	140,000. ⁰⁰
5	ADDITIONAL WORK	16	CREW HOURS	170. ⁰⁰ /hr	2,720. ⁰⁰
	BASE BID TOTALS				765,520.⁰⁰

ALTERNATE BID SCHEDULE

ITEM #	DESCRIPTION	QUANTITY	UNITS	UNIT PRICE	TOTAL PRICE
A1	SEAM SEALER APPLICATION	1	L SUM	4,000. ⁰⁰	4,000. ⁰⁰
A2	ANCHOR BOLT REPAIR	3	EACH	4,000. ⁰⁰	12,000. ⁰⁰
A3	STEEL DEBRIS REMOVAL	1	L SUM	1,000. ⁰⁰	1,000. ⁰⁰
A4	LADDER INSTALLATION		L SUM	35,000. ⁰⁰	35,000. ⁰⁰

- 5. BIDDER agrees that the Work will be substantially complete within 60 calendar days after the date when the Contract Time commences to run as provided in paragraph 2.3 of the General Conditions, and completed and ready for final payment within 75 calendar days after the date when the Contract Time commences to run.

BIDDER accepts the provisions of the Contract as to liquidated damages in the event of failure to complete the work on time.

OWNER reserves the right to reject any Bid in which all of the items in the Bid are not properly filled out.

- 6. The following documents are attached to and made a condition of this bid:

- (a) Required Bid Security in the form of:

Bid Bond

(Certified Check or Bid Bond)

in the amount of: 5.0 %
(Dollars or Percent)

- (b) A tabulation of Subcontractors and other persons and organizations required to be identified in this Bid in accordance with stat laws applicable where the Work is to be performed.
- (c) Statement of the Bidder's qualification to do business in the state where the Project is located or covenant to obtain such qualification prior to the award of the Contract.

- 7. Communications concerning this Bid shall be addressed to the Bidder as indicated below:

NAME: Era-Valdivia Contractors, Inc.

ADDRESS: 11909 South Avenue O, Chicago

STATE: Illinois

TELEPHONE NO: 773-721-9350

8. The terms used in this Bid which are defined in the General Conditions of the Construction Contract included as part of the Contract Documents have the meanings assigned to them in the General Conditions.

9. Era-Valdivia Contractors, Inc., having submitted a bid on a contract
(Name of Contractor)

for the **HOME AVENUE ELEVATED WATER STORAGE TANK REPAINTING PROJECT**, as generally described in the Advertisement for Bids, to the Village of Villa Park, hereby certifies that said contractor is not barred from bidding on the aforementioned contract as a result of a violation of either Section 33E-3 or 33E-4 of Article 33E of Chapter 720 of the Illinois Compiled Statutes (70 ILCS 5/33E-3 and 5/33E-4).

By: J. Valdivia, President
Authorized Agent of Contractor

Subscribed and sworn to before me
This 2nd day of June, 2020

Notary Public

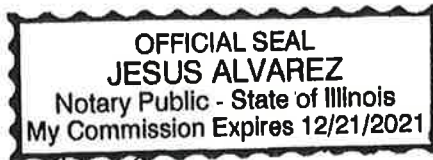

Jesus Alvarez

SUBMITTED ON June 2, 2020

CONTRACTOR'S LICENSE NO. 1604-ILLDOT

I hereby certify that, as Bidder, I/We have examined and carefully prepared this Bid from the Bidding Documents and have checked the same in detail before submitting this Bid, and that all statements herein are made on behalf of:

An Individual

By: _____ (SEAL)
(Individual's Name)

doing business as: _____

Business address: _____

Telephone No.: _____

A Partnership

By: _____
(SEAL) (Firm Name)

(General Partner)

Business address: _____

Phone No.: _____

A Corporation

Era-Valdivia Contractors, Inc.

By: _____ (SEAL)
(Corporation Name)
Illinois

(State of Incorporation)

By: S. Valdivia
(Name of Person Authorized to Sign)

Title: President

Attest: Saul Valdivia
(Secretary) Saul Valdivia

Business address: _____
11909 S. Avenue O, Chicago, IL 60617

Telephone No.: 773-721-9350

CONTRACT DOCUMENTS

CONTRACT

THIS CONTRACT is dated as of the 31st day of August in the year 2020 by and between the VILLAGE OF VILLA PARK, ILLINOIS (hereinafter called OWNER) and Era-Valdivia Contractors, Inc. (hereinafter called CONTRACTOR). OWNER and CONTRACTOR, in consideration of the mutual covenants hereinafter set forth, agree as follows:

ARTICLE 1 - WORK

CONTRACTOR shall complete all Work as specified or indicated in the Contract Documents. The Project for which the Work under the Contract Documents may be the whole or only a part is generally described as follows:

HOME AVENUE ELEVATED WATER STORAGE TANK REPAINTING PROJECT.

ARTICLE 2 - ENGINEER

The Project has been designed by the Village of Villa Park Public Works Department. The Village of Villa Park Village Engineer or his designee is hereinafter called ENGINEER and who is to act as OWNER'S representative, assume all duties and responsibilities and have the rights and authority assigned to ENGINEER in the Contract Documents in connection with completion of the Work in accordance with the Contract Documents.

ARTICLE 3 - CONTRACT TIME

- 3.1. The Work will be substantially completed within 60 calendar days from the date when the Contract Time commences to run as provided in paragraph 2.3 of the General Conditions, and completed and ready for final payment in accordance with paragraph 14.13 of the General Conditions within 75 calendar days from the date when the Contract Time commences to run.
- 3.2. Liquidated Damages. OWNER and CONTRACTOR recognize that time is of the essence on this Contract and that OWNER will suffer financial loss if the Work is not completed within the times specified in paragraph 3.1. above, plus any extensions thereof allowed in accordance with Article 12 of the General Conditions. They also recognize the delays, expense and difficulties involved in proving in a legal or arbitration proceeding the actual loss suffered by OWNER if the Work is not completed on time. Accordingly, instead of requiring any such proof, OWNER and CONTRACTOR agree that as liquidated damages for delay (but not as a penalty) CONTRACTOR shall pay OWNER one thousand dollars (\$1,000) for each calendar day that expires after the time specified in paragraph 3.1 for Substantial Completion until the Work is substantially complete.

After Substantial Completion. If CONTRACTOR shall neglect, refuse or fail to complete the remaining Work within the Contract Time or any proper extension thereof granted by OWNER, CONTRACTOR shall pay OWNER one thousand dollars (\$1,000) for each calendar day that expires after the time specified in paragraph 3.1 for the completion and readiness for final payment.

ARTICLE 4 - CONTRACT PRICE

- 4.1 OWNER shall pay CONTRACTOR for completion of the work in accordance with the Contract Documents in current funds as shown in the Bid Form as accepted by OWNER.

ARTICLE 5 - PAYMENT PROCEDURES

CONTRACTOR shall submit Applications for Payment in accordance with Article 14 of the General Conditions. Applications for Payment will be processed by ENGINEER as provided in the General Conditions.

- 5.1 Progress Payments. OWNER will make monthly progress payments on account of the Contract Price on the basis of CONTRACTOR'S Application for Payment as recommended by ENGINEER. All progress payments will be on the basis of the progress of Work measure by the schedule of values provided for in the General Conditions and the Supplementary Conditions.
- 5.2 Final Payment. Upon final completion and acceptance of the Work in accordance with paragraph 14.13 of the General Conditions, OWNER shall pay the remainder of the Contract Price as recommended by ENGINEER as provided in said paragraph 14.13.

ARTICLE 6 - CONTRACTOR'S REPRESENTATIONS

CONTRACTOR makes the following representations:

- 6.1 CONTRACTOR has familiarized itself with the nature and extent of the Contract Documents, Work site locality, and all local conditions and Laws and Regulations that in any manner may affect cost, progress, performance or furnishing of the Work.
- 6.2 CONTRACTOR has studied carefully all reports of explorations and tests of subsurface conditions and drawings of physical conditions which are identified in the Supplementary Conditions as provided in paragraph 4.2 of the General Conditions, and accepts the determination set forth in paragraph SC-4.2 of the Supplementary Conditions of the extent of the technical data contained in such reports and drawings upon which CONTRACTOR is entitled to reply.

- 6.3 CONTRACTOR has obtained and carefully studied (or assumes responsibility for obtaining and carefully studying) all such examinations , investigations, explorations, tests, reports and studies (in addition to or to supplement those referred to in paragraph 6.2 above) which pertain to the subsurface or physical conditions at or contiguous to the site or otherwise may affect the cost, progress, performance or furnishing of the Work as CONTRACTOR considers necessary for the performance or furnishing of the Work at the Contract Price, within the Contract Time and in accordance with the other terms and conditions of the Contract Documents, including specifically the provisions of paragraph 4.2 of the General Conditions; and no additional examinations, investigations, explorations, tests, reports, studies or similar information or data are or will be required by CONTRACTOR for such purposes.
- 6.4 CONTRACTOR has reviewed and checked all information and data shown or indicated on the Contract Documents with respect to existing Underground Facilities at or contiguous to the site and assumes responsibility for the accurate location of said Underground Facilities. No additional examinations, investigations, explorations, tests, reports, studies or similar information or data in respect of said Underground Facilities are or will be required by CONTRACTOR in order to perform and furnish the Work at the Contract Price, with the Contract Time and in accordance with the other terms and conditions of the Contract Documents, including specifically the provisions of paragraph 4.3 of the General Conditions.
- 6.5 CONTRACTOR has correlated the results of all such observations, examinations, investigations, explorations, tests, reports and studies with the terms and conditions of the Contract Documents.
- 6.6 CONTRACTOR has given ENGINEER written notice of all conflicts, errors or discrepancies that he has discovered in the Contract Documents and the written resolution thereof by ENGINEER is acceptable to CONTRACTOR.

ARTICLE 7 - CONTRACT DOCUMENTS

The Contract Documents which comprise the entire Contract between OWNER and CONTRACTOR concerning the Work consist of the following:

- 7.1 This Contract
- 7.2 Performance and Payment Bonds
- 7.3 General Conditions
- 7.4 Supplementary Conditions
- 7.5 Project Specifications
- 7.6 Addenda
- 7.7 Instructions to Bidders
- 7.8 Advertisement for Bids
- 7.9 CONTRACTOR'S Bid
- 7.10 Documentation submitted by CONTRACTOR prior to Notice of Award
- 7.11 The following which may be delivered or issued after the Effective Date of the Contract and are not attached hereto: All Written Amendments and other documents amending, modifying, or supplementing the Contract Documents pursuant to paragraphs 3.4 and 3.5 of the General Conditions.
- 7.12 Wage Rates

There are no Contract Documents other than those listed above in this Article 7. The Contract Documents may only be amended, modified or supplemented as provided in paragraphs 3.4 and 3.5 of the General Conditions.

ARTICLE 8 - MISCELLANEOUS

- 8.1 Terms used in this Contract which are defined in Article 1 of the General Conditions will have the meanings indicated in the General Conditions.

8.2 No assignment by a party hereto of any rights under or interests in the Contract Documents will be binding on another party hereto without the written consent of the party sought to be bound; and specifically but without limitation moneys that may become due and moneys that are due may not be assigned without such consent (except to the extent that the effect of this restriction may be limited by law), and unless specifically stated to the contrary in any written consent to an assignment no assignment will release or discharge the assignor from any duty or responsibility under the Contract Documents.

8.3 OWNER and CONTRACTOR each binds itself, its partners, successors, assigns and legal representatives to the other party hereto, its partners, successors, assigns and legal representatives in respect of all covenants, agreements and obligations contained in the Contract Documents.

8.4 Era-Valdivia Contractors, Inc. having executed a contract for
(Name of contractor)

the HOME AVENUE ELEVATED WATER STORAGE TANK REPAINTING PROJECT, as generally described in the Advertisement for Bids, with the Village of Villa Park, hereby certifies that said contractor is not barred from executing said contract as a result of a violation of either Section 33E-3 or 33E-4 of Article 33E of Chapter 720 of the Illinois Compiled Statutes (70 ILCS 5/33E-3 and 5/33E-4).

By: J. Valdivia
Authorized Agent or Contractor

Subscribed and sworn to before me

This 11th day of August, 2020.

Lucia Munoz
Notary Public



IN WITNESS WHEREOF, OWNER and CONTRACTOR have signed this Contract in triplicate. One counterpart each has been delivered to OWNER, CONTRACTOR and ENGINEER. All portions of the Contract Documents have been signed or identified by OWNER and CONTRACTOR or by ENGINEER on their behalf.

This Contract will be effective on the 31st day of August, 2020.

OWNER: VILLAGE OF VILLA PARK

CONTRACTOR: Era-Valdivia Contractors, Inc.

SIGNED: Albert Bulthuis

SIGNED: J. Valdivia

BY: ALBERT BULTHUIS

BY: Jose G. Valdivia

TITLE: PRESIDENT

TITLE: President

Attest: Loanne Kopycky

Attest: Jose Valdivia

Address for giving notices:
PUBLIC WORKS DEPARTMENT
VILLAGE OF VILLA PARK
20 SOUTH ARDMORE AVENUE
VILLA PARK, IL 60181-2696

Address for giving notices:
Era-Valdivia Contractors, Inc.
11909 S. Avenue 0
Chicago, IL
60617

License No. _____
(If required by State or Municipal Law)



(CORPORATE SEAL)

(CORPORATE SEAL)

CONTRACTOR CERTIFICATIONS

SECTION 00550
CONTRACTOR CERTIFICATIONS

SUBSTANCE ABUSE PREVENTION CERTIFICATION

VILLAGE OF VILLA PARK
CONTRACTOR AND SUBCONTRACTOR
SUBSTANCE ABUSE PREVENTION POLICY

Pursuant to P.A. 95-0635 (the "Substance Abuse Prevention on Public Works Act"), employees of the Contractor and employees of any Subcontractor are prohibited from the use of drugs or alcohol, as defined in the Act, while performing work on any public works project.

Before the Contractor or Subcontractor commences work, the Contractor and any Subcontractor shall have in place a written Substance Abuse Prevention Program for the prevention of substance abuse among its employees which meets or exceeds the requirements in P.A. 95-0635 or shall have a collective bargaining agreement in effect dealing with the subject matter of P.A. 95-0635.

The Contractor and any Subcontractor shall file with the public body engaged in the construction of the public works: a copy of the substance abuse prevention program along with a cover letter certifying that their program meets the requirements of the Act or a letter certifying that the Contractor or Subcontractor has a collective bargaining agreement in effect dealing with the subject matter of this Act. The certification form provided on the following page must be completed by the Contractor and each Subcontractor to this Contract.

SAMPLE SUBSTANCE ABUSE PREVENTION CERTIFICATION FORM IS PROVIDED ON PAGE 00550-03.

This page intentionally left blank.

[ON COMPANY LETTERHEAD]

Date

Village of Villa Park
Public Works Department
20 South Ardmore Avenue
Villa Park, Illinois 60181

See Attached Era-Valdivia Letter dated 6-2-20

RE: Substance Abuse Prevention Program

[complete either A or B below]

Pursuant to Public Act 95-0635, the undersigned hereby certifies that it is in compliance with the terms and provisions of the Substance Abuse Prevention on Public Works Act. In particular, the undersigned hereby represents and warrants to the Village of Villa Park as follows:

- A. The undersigned representative of the Contractor/Subcontractor certifies that the contracting entity has signed collective bargaining agreements that are in effect for all of its employees, and that deal with the subject matter of Public Act 95-0635.

Contractor/Subcontractor

Name of Authorized Representative (type or print)

Title of Authorized Representative (type or print)

Date: _____

Signature of Authorized Representative

- B. The undersigned representative of the Contractor/Subcontractor certifies that the contracting entity has in place for all of its employees not covered by a collective bargaining agreement that deals with the subject of the Act, the attached substance abuse prevention program that meets or exceeds the requirements of Public Act 95-0635.
[attach a copy of the program]

Contractor/Subcontractor

Name of Authorized Representative (type or print)

Title of Authorized Representative (type or print)

Date: _____

Signature of Authorized Representative

END OF SECTION



Era-Valdivia Contractors, Inc.
11909 South Avenue O
Chicago, IL 60617
773-721-9350

Village of Villa Park

Bid Submittal

The undersigned hereby acknowledges the requirements of the Illinois Compiled Statutes, 1992, ACT 570 Employment of Illinois Workers on Public Works Act.

ERA VALDIVIA CONTRACTORS, INC.



Jose G. Valdivia, President

Date: June 2, 2020



Era-Valdivia Contractors, Inc.
11909 South Avenue O
Chicago, IL 60617
773-721-9350

Village of Villa Park

Bid Submittal

The undersigned hereby acknowledges the requirements of the Illinois Public Act 93-0642 amending Illinois Procurement Code.

ERA VALDIVIA CONTRACTORS, INC.



Jose G. Valdivia, President

Date: June 2, 2020



Era-Valdivia Contractors, Inc.

11909 South Avenue O
Chicago, IL 60617
773-721-9350

Village of Villa Park

RE: Substance Abuse Prevention Program - Bid Submittal

Complete A or B

Pursuant to Public Act 95-0635, the undersigned hereby certifies that it is in compliance with the terms and provisions of the Substance Abuse Prevention on Public Works Act. In particular, the undersigned hereby represents and warrants to the Village of Villa Park as follows:

The undersigned representative of the Contractor/Subcontractor certifies that the contracting entity has signed collective bargaining agreements that are in effect for all of its employees, and that deal with the subject matter of Public Act 95-0635.

A.

Era-Valdivia Contractors, Inc.
 Contractor/Subcontractor
Jose G. Valdivia
 Name of Authorized Representative (type or print)
President
 Title of Authorized Representative (type or print)
J. G. Valdivia
 Signature of Authorized Representative

Date 6-2-20

The undersigned representative of the Contractor/Subcontractor certifies that the contracting entity has in place for all of its employees not covered by a collective bargaining agreement that deals with the subject of the Act, the attached substance abuse prevention program that meets or exceeds the requirements of Public Act 95-0635.

B.

 Contractor/Subcontractor

 Name of Authorized Representative (type or print)

 Title of Authorized Representative (type or print)

 Signature of Authorized Representative

Date _____



**Illinois Department
of Transportation**

Certificate of Eligibility

ERA Valdivia Contractors, Inc.
11909 South Avenue O Chicago, IL 60617

Contractor No 1604

WHO HAS FILED WITH THE DEPARTMENT AN APPLICATION FOR PREQUALIFICATION STATEMENT OF EXPERIENCE, EQUIPMENT AND FINANCIAL CONDITION IS HEREBY QUALIFIED TO BID AT ANY OF DEPARTMENT OF TRANSPORTATION LETTINGS IN THE CLASSES OF WORK AND WITHIN THE AMOUNT AND OTHER LIMITATIONS OF EACH CLASSIFICATION, AS LISTED BELOW, FOR SUCH PERIOD AS THE UNCOMPLETED WORK FROM ALL SOURCES DOES NOT EXCEED

UNLIMITED

010	STRUCTURE REPAIR	\$5,950,000
017	CONCRETE CONSTRUCTION	\$700,000
022	FENCING	\$25,000
025	PAINTING & CLEANING	\$33,675,000

THIS CERTIFICATE OF ELIGIBILITY IS VALID FROM 5/28/2019 TO 4/30/2020 INCLUSIVE, AND SUPERSEDES ANY CERTIFICATE PREVIOUSLY ISSUED, BUT IS SUBJECT TO REVISION OR REVOCATION, IF AND WHEN CHANGES IN THE FINANCIAL CONDITION OF THE CONTRACTING FIRM OR OTHER FACTS JUSTIFY SUCH REVISIONS OR REVOCATION. ISSUED AT SPRINGFIELD, ILLINOIS ON 5/30/2019.

Tim Kell

Engineer of Construction

ENGINEER COPY

CONTRACT



Era-Valdivia Contractors, Inc.
of
Chicago, IL

*has met or exceeded the requirements set forth in the
SSPC Painting Contractor Certification Program for*

**FIELD APPLICATION OF COATINGS
COMPLEX STRUCTURES**

SSPC - QP1



.....
President, SSPC

March 31, 2020– March 31, 2021

.....
Validation Period



Certification for dates listed above to Era-Valdivia Contractors Inc. Chicago, IL
Owners are advised to contact SSPC at 412-281-2331 ext. 2235 or ext. 2209 to verify authenticity of certification.

SSPC 800 Trumbull Dr Pittsburgh, PA 15205 PCCP rules V July 2019

PAINTERS AND ALLIED TRADES DISTRICT COUNCIL 30

Joint Apprenticeship & Training Fund

November 25, 2013

This letter is to confirm that ERA Valdivia Contractors, Inc. is a signatory contractor of Painters District Council No.30 and is participating in PDC #30's Joint Apprenticeship & Training Fund. Below is a copy of PDC #30 JATF's Apprenticeship Program Certificate of Registration with the United States Department of Labor for the trades of Painters, Glaziers and Drywall Finishers.

For Additional information please call our office at 630-966-1451.



Stephen J. Lefaver
Director of Apprenticeship & Training

*****VOID 90 DAYS FROM ISSUE DATE*****

The United States Department of Labor
 Office of Apprenticeship Training, Employer and Labor Services
 Bureau of Apprenticeship and Training
 Certificate of Registration

PAINTERS & ALLIED TRADES DISTRICT COUNCIL #30
 Joint Apprenticeship Training Fund
 For the Trades of Painter, Glazier, & Taper (Drywall Finisher)

*Registered as part of the National Apprenticeship Program
 in accordance with the basic standards of apprenticeship
 established by the Secretary of Labor*

Date: April 7, 1945
 Registration No: 11.001780094



Anthony Chavez
 Secretary of Labor

Anthony Suvaga
 Administrator, Bureau of Apprenticeship and Training

Potable Tanks, Towers, and Similar Jobs **

Ira Valdivia Contractors, Inc./Greg Bairaktaris - Protective Coating and Lining Work List

<u>Date</u>	<u>Owner's Name & Address</u>	<u>Size of Project</u>	<u>Type of Project</u>	<u>SSPC Method</u>	<u>Contact Person & Telephone No.</u>	<u>Appx. Project \$ Value</u>
2001	City of Marion IN, Water Dept/Public Works - 2 Tanks, 500 MGL Water	.500 MGL	Plural Comp. Lining & Repairs	SP10/SP3	Ira Gabin - Dixon Engineering 616-374-3221	\$278,000
2001	Hines Vetereans Admin. Hospital, 5th and Roosevelt Rd., Hines, IL 60641	1.0 MGL	Elevated Water Tank	SP 6 & 10	Sal Garcia, Eviroplus, Inc., 847-475-0022	\$789,726
2001	City of Chicago, Water Dept., 1000 E. Ohio St., Chicago, IL 60611- South Water Purification Plant	Various Piping	Tank Steam Heat Piping		Scott Company Mechanical, 3300 E. Cheltenham Pl., Chicago, IL 60649, Mike Zaradi, 773-374-6700 IL OFFICE CLOSED	\$177,457
2002	Village of LaGrange, 1300 Birks Ct., LaGrange, IL 60525	2.2 MGL	Standpipe Tank	SP 10 & 11	Ken Watkins, Dir. Of Public Works, 708-579- 2326 ext 2423	\$208,446
2002	Peoples Energy Co., 130 E. Randolph Dr., Chicago, IL 60601 - N. Shore Gas Facility	30'Lx6'Hx10'D	16 LPG Storage Tanks	SP 6	Frank Karlin, 312-240-4230	\$104,000
2002	Metropolitan Water Reclam. Dist. Of Greater Chicago, Stickney Plant, 6001 W. Peshing, Cicero, IL 60649	2.0 MGL 110'D	20 Water Final Settling Tanks	SP 6 & 10	Babu Patel, 312-751-5120 & Lisa Kursel 708- 588-4157	\$515,000
2003	Lincoln Park Polar Bear Exhibit Lining 2001 North Clark Street, Chicago, IL	Various	Sandblast and Lining	CSP 3-5	General Contractor: Benson/Rausch JV 250 S. Northwest Hwy / 312-742-2000	\$46,750
2003	Village of Palatine, 148 W. Illinois, Palatine, IL 60067-6186	3.75 MGL	Ground Storage Tank	SP 10	Baxter & Woodman, Inc./Dixon Engineering. Jim Viceck, 847-705-5200	\$240,000
2003	Village of Lombard, 225 E. Wilson Ave., Lombard, IL 60148-3931	1.00 MGL	Spheriod Water Tank & Repairs	SP 6 & 10	Tank Industry Consultants, Inc., Lee Murphy, 317-474-7952	\$475,337
2003	Resolution Performance Products, Inc., PO Box 290, Argo, IL 60201	60'Hx14'D	2 Silo Storage Tanks	SP 10	Charles Silcox, 708-788-8829	\$75,000
2003	Same & Oak Park Hospital	8,000 GL	Surge Tank	Same	Same Hershfeld Steel Company Inc., PO Box 3678, San Angelo, TX, Mitchell Gehringer, 312-287- 6834	\$33,000
2003	Chicago Park District/Chicago Bears - Soldier Field Complex, Chicago, IL	Various Stadium Areas	Structural Steel Field Touch-ups	SP 2 & 3		\$1,000,000+
2004	Village of Metamora, IL Rt 116, Metamora, IL	.200 MGL	Elevated Water Tank and Repairs	SP 10	Farnsworth Group, Joe Mikulaky, 309-663- 8435	\$162,000
2004	Cook County Hospital - Oak Park Campus, Purchasing Dept., Chicago, IL	.250 MGL	Elevated Water Tank	SP 6 & 10	Cecchin Plumbing & Heating, Chris Komorn, 630-918-1797	\$239,720
2004	Village of Glenview, IL 1225 Waukegan Road	Various	Glenview Water Pumping Station	SP 11	Andy Resak, Village of Glenview, 847-376- 0149	\$20,000

2005 Village of Crete, IL - Flourathane System	.300 MGL	Tank Painting & Repairs	SP10/SP6	Tech 3 Consulting Group, Bill Stefek - 708-672-4994	\$191,000
2005 Village of Goodfield, IL - Flourathane System	.075 MGL	Tank Painting & Repairs	SP10/SP6	Lewis, Yockey & Brown, Inc. Beckey Bengston - 309-527-2552	\$95,200
2005 Town of Griffith, IN	Two 1.0 MGL	Tank Painting & Repairs	SP 11/SP6	Town of Griffith - Public Works Tim Alger - 219-924-3838	\$93,800
2005 City of Le Roy, IL - Flourathane System	.250 MGL	Tank Painting & Repairs	SP10/SP6	City of Le Roy, Jeff Clawson - City Administrator 309-962-3031	\$146,780
2006 Village of Palos Heights, IL	.250 MGL	Tank Painting & Repairs	SP10/SP6	Village of Palos Heights, 708-361-1800	\$162,000
2006 Mooseheart, Illinois	.100 MGL	Tank Painting & Repairs	SP10/SP6	Mooseheart Child City, Mooseheart International, 630-966-2230	\$157,000
2006 Town of Kouts, IN	.200 MGL	Tank Painting & Repairs	SP10/SP6	Town of Kouts, Indiana James Maandon Town Engineer 219-781-2786	\$174,000
2007 Caterpillar, Inc. Joliet Plant-Scheduled 10/2/06	.300 MGL	Tank Painting & Repairs	SP10/SP6	Caterpillar, Inc. - Joliet Plant, Dixon Engineering, Ira Gabin 616-374-3221	\$337,000
2007 Roseland Pumping Station - 351 W. 104th	Various Piping	Pumping Station	SP6/SP11	Rossi Contractors - Girish Machhar - 773-287-7545	\$158,000
2007 Southwest Pumping Station - 8422 S. Kadvale	Various Piping	Pumping Station	SP6/SP11	Rossi Contractors - Girish Machhar - 773-287-7545	\$55,000
2007 Town of Griffith, IN	.250 MGL	Tank Painting & Repairs	SP10/SP6	Town of Griffith - Public Works Tim Alger - 219-924-3838	\$179,000
2007 City of Country Club Hills IL	.250 MGL	Tank Painting & Repairs	SP10/SP6	Country Club Hills Larry 708-473-1159	\$118,000
2007 Aqua-IL Various Tanks-University/Kankakee.*	.045 MGL	Tank Painting & Repairs	SP10/SP6	Aqua-Illinois University Park/Kankakee Div. City of North Chicago Public Work Darrell King - 847-596-8880	\$158,000
2008 Green Bay Standpipe/City of North Chicago, IL	4.5 MGL	Plural Comp. Lining & Repairs	SP10/SP6	Town of Winamac, IN Eric Vance Norman Noe , 317-410-5600	\$440,000
2008 Town of Winamac, IN Tank Painting	.150 MGL	Tank Painting & Repairs	SP10/SP3	City of Country Club Hill, IL Larry 708-473-1159	\$75,000
2008 Country Club Hills -183rd Pumping Street Tank	.500 MGL	Tank Painting & Repairs	SP10/SP10	University of Notre Dame, IN Mark Hummel, 574-631-4452	\$268,000
2008 University Of Notre Dame, Notre Dame, IN	.500 MGL	Tank Painting & Repairs	SP10/SP6	City of Auburn, IL Phil Martin, 217-698-8900	\$699,500
2008 City of Auburn, IL	.300 MGL	Tank Painting & Repairs	SP10/SP10	Town of Claypool, IN Gene Warner, 574-566-2910	\$146,000
2008 Town of Claypool, IN	0.075	Inter. Tank Painting	SP10	City of Decatur, IN Jim Inskeep 260-724-3814	\$58,000
City of Decatur, IN - Tank Painting		Tank Painting & Repairs	SP10/SP6		
2008 Rehabilitation - Two .500 Toroellipse Tanks	.500 MGL	Tank Painting & Repairs	SP10/SP6		\$784,000

2008	City of Huntington, IN - Briant Street Tank	1.0 MGL	Tank Painting & Repairs	SP10/SP6	City of Huntington, IN Dave Schoeff 260-356-1400	\$578,000
2008	City of Huntungton, IN - River Forks tank	.500 MGL	Tank Painting & Repairs	SP10/SP11	City of Huntington, IN Dave Schoeff 260-356-1400	\$335,000
2008	City of Huntington, IN - Commercial Street Tank	.500 MGL	Tank Painting & Repairs	SP10/SP6	City of Huntington, IN Dave Schoeff 260-356-1400	330000
2008	City of Oak Forest, IL Lockwood Tank	.500 MGL	Tank Painting & Repairs	SP10/SP11	City of Oak Forest, Raymond Koenig 708-478-2090	\$218,000
2008	City of Oak Forest, IL Kilbourn Ave. Tank	.500 MGL	Tank Painting	SP10/SP11	City of Oak Forest, Raymond Koenig 708-478-2090	\$98,000
2008	City of Chicago - Jardin Water Purification Plant, Chicago, IL	Water Plant	Polyurea Lining	SP10	Rossi Contractors - Girish Machhar - 773-287-7545	\$76,000
2008	Microsoft Data Center, Northlake, IL	12 Concrete Tanks	Polyurea Lining	SP10	The Kraz Group - Tony Lee - 312-208-1849	\$280,000
2009	Village of Schaumburg, IL	5.0 MGL & Station	Polyurea Lining	SP10/SP7	Village of Schaumburg -Dept. of Public Works - Dave Varner 847-895-7100	\$240,550
2009	Village of Huntley, IL	1.0 MGL	Tank Painting	SP10/SP6	Village of Huntley Public Works - Steve Zonta 847-515-5222	\$381,000
2009	DuPage County, Green Road Tank	.250 MGL	Tank Painting	SP6/SP10	DuPage County Purchasing - Peter Costa 630-407-6200	\$169,000
2009	Alexian Stadium - Structural Steel	Various Steel	Structural Steel	SP10/SP11	Village of Schaumburg Engineering Dept. - Mike Litwin 847-923-6654	\$485,000
2009	Village of Oak Forest, IL	.500 MGL H/P	Tank Painting	SP10/SP11	Village of Oak Forest - Baxter and Woodman Ray Koenig 815-459-1260	\$157,000
2009	Village of Lansing, IL	.750 MGL	Tank Painting/Repairs	SP10/SP6	Lansing, IL -Public Works/708-895-7190	\$378,000
2009	Ameren Absorber Tank Vessel/Structural Steel	Tank Ext. Steel 10 MGL	Tank Painting	SP6	Ameren - Duck Creek IL Power Plant - Dave Crisp 847-345-1751	\$1,160,000
2010	City of Appleton, WI Accelator Basins	Tank Exter. Steel	Tank Painting	SP10	City of Appleton, WI - 920-997-4200	\$220,000
2010	Village of Olympia Fields - East/West Tank	1.0 and .750 MGL	Tank Painting	SP10/SP11	Village of Olympia Fields -Baxter and Woodman Ray Koenig 815-459-1260	\$519,000
2010	Village of Westmont, IL East/West 1. 5 MGL	1.50 and 1.50 MGL	Tank Paintin/Repairs	SP10/SP11	Village of Westmont - Baxter and Woodman Ray Koenig 815-459-1260	\$422,500
2010	City of Crystal Lake, IL - Ambutal Tank	.500 MGL	Tank Painting/Repairs	SP10/SP6	City of Crystal Lake - Dixon Engineering Tom Van Garment 414-529-1859	\$337,000
2010	Calumet City, IL State Street Reservoir	2.5 MGL	Tank Painting/Repairs	SP10/SP6	City of Calumet City - Robinson Engineering Tom Nagle 815-806-0300	\$440,000
2010	North Chicago VA - Enviroplus Tank Painting	.400 MGL	Tank Painting/Repairs	SP10/SP11	Sal Garcia - Enviroplus, Inc.847-475-0022	\$340,000
2010	Village of Glenwood, IL Arquilla Drive Tank	.250 MGL	Tank Painting/Repairs	SP10/SP6	Village of Glenwood Robinson Engineering Jennifer Prinz 708-331-6400	\$408,986
2010	City of Ottawa North Station Standpipe	.500 MGL	Tank Painting/Repairs	SP10/SP6	City of Ottawa IL Engineering Dept Arnie Bendstra -815-433-0161, Ext 41	\$176,000

CONTRACT

2010	Village of Schaumburg, IL - 2.0 Reservoir and Pump Station Well 19	2.0 MGL & Station	Polyurea & Pipes	SP13/SP10	Village of Schaumburg-Dept. of Public Works - Dave Varner 847-895-7100	\$310,420
2011	City of Milwaukee - Water Department GT-12	2.0 MGL Tank	Tank Painting /Repairs	SP10/SP6	City of Milwaukee - Mark Gremmer 414-286-5508	\$1,050,000
2011	Village of Schaumburg, IL - 6.2 MGL Tank	6.2 MGL Tank	Plural Comp. Lining : Painting/Repairs	SP10/SP6	Village of Schaumburg-Dept. of Public Works - Dave Varner 847-895-7100	\$880,000
2011	Village of Skokie, IL - 2 Tank 4.9 + MG Tank	5.2 and 4.9 MGL Tank	Tank Painting/Repairs	SP10/SP6	City of Skokie, IL - Dept. of Public Works Jean Scher - 847-933-8427	\$1,158,000.00
2012	Village of Huntley, IL 1.0 MGL Tank	1.0 MGL	Tank Painting	SP10/SP6	Steve Zonta - 847-833-7074	\$279,000
2012	Village of Montgomery - Rehabilitation Water Pli	Tanks/Claricones/Filters/Piping /Building		SP10/Repair	EEL - Tim Ferrell 630-466-6700	\$1,228,000
2012	City of Blue Island 2 Tanks Rehabilitation	1.0 MGL and 1.0 MGL Conc. Tank	Tank Painting/Repairs	SP10/SP6	Tom Nagle - Robinson Engineering 815-806-0300	\$1,023,251
2012	Village of Flossmoor - Meinhet Tank	.500 MGL	Tank Painting/Repairs	SP10/SP6	Tech 3 Consulting - 708-672-4994	\$296,500
2012	Village of South Holland Canal Str. Tank	1.0 MGL Tank	Tank Painting/Repairs	SP10/SP6	Tom Nagle - Robinson Engineering 815-806-0300	\$515,800
2012	Village of Riverdale Tank - 1.0 MGL	1.0 MGL Tank	Tank Painting/Repairs	SP10/SP6	Tom Nagle - Robinson Engineering 815-806-0300	\$613,800
2012	Village of Merrionette Park .40 MGL	.400 MGL Tank	Tank Painting/Repairs	SP10/SP6	Tom Nagle - Robinson Engineering 815-806-0300	\$395,601
2012	Zion Tank - LCPWD - 1.250 MGL Tank	1.00 Tank	Tank Painting/Repairs	SP10/SP11	Dixon Engineering - Ira Gabin 616-374-3221	\$264,775
2012	Berwyn Tank - 4.0 MGL Ground Storage Tank	4.0 MGL Tank	Tank Painting/Repairs	SP10/SP6	John Keubrich - Novotney Assc. 630-887-864C	\$782,000
2012	City of Wenona - .200 MGL Spheroid Tank	.200 MGL	Tank Painting/Repairs	SP10/SP6	Adam Ossola - Chamlin Assc.815-223-3344	\$247,484
2013	City of Ottawa - North and South Standpipes	.300 MGL EACH	Tank Painting/Repairs	SP10/SP6	City of Ottawa - Arnie Benstra 815-433-0161	\$222,800/261,000
2013	Village of Westmont - South Tank 1.0 MGL SPH	1.0 MGL Tank	Tank Painting - Extr	SP11/SP10	Village of Westmont - Baxter & Woodman Ray Koenig - 815-459-1260	\$315,000
2013	Village of Huntley - .750 Spheroid - Southwind	.750 MGL	Tank Painting	SP10/SP6	Steve Zonta - Water Super. 847-833-7074	\$288,000
2013	Village of Huntley - .400 Spheroid - Tower 5*	.400 MGL	Tank Painting	SP10/SP6	Steve Zonta - Water Super. 847-833-7074	\$283,000
2013	City of Crystal Lake - Bard Road Spheroid*	.500 MGL	Tank Painting/Repairs	SP10/SP6	Tom Van Garment- Dixon Eng. 414-529-1859	\$432,400
2013	Tinley Park Post 1 - West GS Reserv**	5.0 MGL GST Reserv	Tank Painting - Interior	SP10	Robinson Engineering	\$489,000

ENGINEER COPY

2014 Village of Huntley - .750 Spheroid - Tower 3	.750 MGL	Tank Painting	SP6/SP10	Steve Zonta - Water Super. 847-833-7074	\$270,000
2014 MWRDGC -13-932-22 Tanks and Deep Tunnel 3 year contract - Group A, B and C	Various Tanks/Str.	Steel Final Tanks - 18 Tanks	SP6/SP3	Edward J. Andruszkiewicz Group C, - A & B	\$1,754,760
2014 City of Aurora - IL Indian Trail Water Tank	2.0 MGL	Tank Painting/Repairs	SP10/SP6	Michele Piotrowski, P.E. EEI 630- 466-6724	\$1,343,768
2014 Village of East hazel Crest 1.0 MGL Reserv	1.0 MGL	Tank Painting	SP1/O-Coat	Jennifer Prinz - Robinson Eng. 708-210-5687	\$29,288
2014 Flagg Creek Tanks McElwain WRD	Various System Wide	Tank Painting/W - Repairs	SP10	Kenneth Kendrick - PE 708-785-8320	\$585,290
2014 Chicago Heghts Concrete Reservoirs	5.0/3.0/1.0 MGL	Exterior Concrete Repaint	SP1/O-Coat	Jennifer Prinz - Robinson Eng. 708-210-5687	\$244,277
2014 WRDGC - Various Tanks - 3 YR Contract	18 Final Tanks	Tank Painting	SP10	Steve Nahulak - RE 708-588-3686	\$1,754,760
2015 Village of Dwight - IL RT 66 Tank	.250 MGL	Tank Paintin	SP10/SP10	Gerald Hennely - PE 847-980-3691	\$202,256
2015 DuPage Water Commission - 5.0/7.5 MGL Tank 2 & 4W	5.0/7.5 MGL	Tank Painting/Repairs	SP10/SP6	Chris Bostick - 630-516-1915	\$2,997,716
2015 City of Wheaton - IL - Manchester Road Tank	1.50 MGL	Tank Painting	SP10/SP6	Brad Schotanus - Dixon Eng. 630-220-1410	\$780,050
2015 Village of Pingree Grove 1.0 MGL	1.0 MGL	Tank Painting/Repairs	SP10/SP6	Joseph Cavery - Water Super. 847-464-5533	\$484,125
2015 Village ogf Willowbrook - IL .500 MGL 67th street / Lake Hinsdale Drive	.500 MGL	Tank Painting	SP10/SP6	Gerald Hennely - PE 847-980-3691	\$368,200
2016 Country Club Hills - IL South Tank	.200 MGL	Tank Painting	SP10/SP6	Baxter-Woodman -Ray Koenig - 815-459-1260	\$254,000
2016 DuPage Water Commission - 5.0/7.5 MGL Tank 1 & 4E	5.0/7.5 MGL	Tank Painting/Repairs	SP10/SP6	Chris Bostick - 630-516-1915	\$29,907,580
2016 Village of Antioch - IL - Bowles Tank	.500 MGL	Tank Painting/Repairs	SP10/SP6	Brad Schotanus - Dixon Eng. 630-220-1410	\$288,500
2016 Village of Wauconda - IL Tank 1	.500 MGL	Tank Painting/Repairs	SP10/SP6	William R. Rickert, PE RHMG Engineers, Inc. 847/362-5959	\$498,800
2016 NSMJAWA - 5.0 Standpipe West	5.0 MGL	Tank Painting/Repairs	SP10/SP6	Stephen T. Crede - 630-710-8667 Burns & McDonnell	\$1,292,000
2017 Village of Tinley Park Post 1 - East Tank	5.0 MGL	Tank Painting-Intr/Extr Over	SP10/SP11	Jennifer Prinz - Robinson Eng. 708-210-5687	\$807,750
2017 DuPage Water Commission - 7.5 MGL Tank No. 3 Naperville, IL	7.5 MGL	Tank Painting/Repairs	SP10/SP6	Chris Bostick - 630-516-1915	\$1,390,000
2017 Village of Schaumburg - Pump Station 22 Tank	5.5 MGL	Tank Painting/Repairs	SP10/SP6	Michele Piotrowski, P.E. EEI 630- 466-6724	\$1,282,550
2017 City of Elgin -1.0 MGL Randall Rd Spheroid Tank	1.0 MGL	Tank Painting/Repairs	SP10/SP6	Erick Weisse, 847-544-1081	\$954,700

CONTRACT

2017 Village of Carol Stream 3 Tank Painting/Repairs	1.0/.250/.500 MGL	Tank Painting/Repairs	SP6/Repairs	Finished		\$81,120
2017 City of LaSalle - 1.0 Hydropillar Tank	1.0 MGL	Tank Painting/Repairs	SP10/SP6	Finished		\$498,500
2017 City of El Paso .200 MGL Spheroid	.200 MGL	Tank Painting/Repairs	SP10/SP6	Finished		\$258,000
2017 City of Chenoa .200 MGL Ellipsodal	.200 MGL	Tank Painting/Repairs	SP10.SP11	Finished		\$229,860
2017 Village of Woodridge - .500 MGL Spheroid	.500 MGL	Tank Painting/Repairs	SP10/SP11	Finished		\$306,300
2017 Aqua-IL, Inc. 1.0 MGL Bourbonnais Tank	1.0 MGL	Tank Painting/Repairs	SP11-Extr	Finished		\$142,400
2017 Aqua-IL, Inc. 3.0 MGL Bradley Tank	3.0 MGL	Tank Painting/Repairs	SP11-Extr	Finished		\$167,000
2017 Aqua-IL, Inc. .250 Spheroid Tank	.250 MGL	Tank Painting/Repairs	SP10/SP6	Finished		\$340,000
2017 Aqua-IL, Inc..150 MGL Klemme Rd Tank	.150 MGL	Tank Painting/Repairs	SP10/SP6	Finished		\$233,000
2017 City of Addison - Chestnut 1.5 Concrete Tank	1.5 MGL	Tank Painting		Finished		\$43,200
2017 City of Chicag-Water Dept. Harrison/Dever Crib	Extr Steel and Intr Stee	Water System Painting	SP6/SP11	Finished		\$1,350,000
2017 City of Addison - 1,5 MGI Hydropillar	1.5 MGL	Tank Painting/Repairs	SP10/SP6	Finished		\$1,148,000
2018 Village of Homewood 1.0 GST	1.0 MGL	Tank Painting	SP10/SP6	John Schafer 708-206-3470		\$354,800
2018 NSMJAWA - 5.0 Standpipe East	5.0 MGL	Tank Painting/Repairs	SP10/SP6	Paul D. May - P.E. 847-981-4083		\$1,179,000
2018 Chicago Ridge 1.0 MGL Legged Tank	1.0 MGL	Tank Painting/Repairs	SP10/SP6	Gerald Hennely - P.E. 847-980-3691		\$1,169,259
2018 Carpentersville Various Tanks	1.25 and 3.0 MGL	Tank Painting/Repairs	SP10/SP11	Baxter-Woodman -Ray Koenig - 815-459-1260		\$668,465
2018 Village of Tinley Park Post 2 Concrete Tank	6.0 MGL	Tank Painting/Repairs	SP3/SP10	Brad Schotanus - Dixon Eng. 630-220-1410		\$210,000
2018 Village of Homewood Pump Station Painting	1.0 MGL	Pump Station	SP2/3	John Schafer 708-206-3470		\$9,200
2018 Nestle Waste Water Tank Lining	.050 MGL	Tank Liner	SP6-ICRI 5	Nestle Corp. Conrad J. Joanis 630-417-0193		\$70,000
2018 City of Milwaukee LS 35 6.0 MGL EGST	6.0 MGL	Tank Painting/Repairs	SP10/SP6	M.Gremmer/P.Greuel Wter Dept. 414-286-3630		\$1,865,058
2018 City of Elmhurst R-0557 West Tank	.500 MGL	Tank Painting/Repairs	SP10/SP6	Rick Leber - Robinson Eng. 815-464-2693		\$604,435

ENGINEER COPY

2018	City of Elmhurst R-0334 North Tank	.500 MGL	Tank Painting/Repairs	SP10/SP6	Rick Leber - Robinson Eng. 815-464-2693	\$662,000
2018	Village of Tinley Park Post 1 LOGO	3.0 MGL	LOGO Painting	SP3	Brad Schotanus - Dixon Eng. 630-220-1410	\$16,000
2018	Naperville Piping Thermal Insulation	.750 MGL	Insulative Coating	SP6	Patrick O'Malley - Naperville Water	\$22,980
2018	Joliet Water Tower 12D 1.0 MGL	1.0 MGL	Tank Painting/Repairs	SP10/SP6	Nickolas C.Gornick -Joliet Water 815-405-3666	\$900,361
2019	City of Olney 1.0 MGL Sph Recoat	1.0 MGL	Tank Painting	SP11/SP10	Mike Bridges Charleston Eng. 815-843-9236	\$310,400
2019	MWRD 17-134-3M OCF Lining	Tanks	Lining	ICRI 3-4	IHC Construction Co. LLC	\$390,000
2019	Lincolnwood 1.5 MGL Standpipe	1.5 MGL	Tank Painting/Repairs	SP6/SP10	Gerald Hennely - P.E. 847-980-3691	\$860,100
2019	City of Elgin Alft Lane 1.0 MGL Sph	1.0 MGL	Tank Painting/Repairs	SP6/SP10	KLM Engineering Scott Kriese 651-773-5577	\$893,750
2019	Naperville SWET - Piping/Thermal Insul.	Water Tank Piping	Pipe Insulation	SP6	NPW - Pat O'Malley 630-768-6693	\$22,338
2019	Schaumburg Athena Concrete GST Repairs	3.0 MGL	Tank Repairs	Injection	Dixon Eng Todd Schaefer 630-376-8322	\$48,360
2019	Elgin Leo Nelson Basin Tank	3.0 MGL	Tank Painting/Repairs	SP6/SP10	Timothy Scholtz P.E. Strand 815-744-4200	\$335,650
2019	Arlington Heights Thomas Legged 1.0 MGL	1.0 MGL	Tank Painting/Repairs	SP6/SP10	Rick Leber - Robinson Eng. 815-464-2693	\$1,048,900
2019	NSSD Building 10 Piping Insulation	Water Piping	Pipe Insulation	SP6	NSSD Greg Grenyo 847-623-6060	\$41,760
	St. Charles .300 MGL Tank Sph.	.300 MGL	Tank Painting/Repairs	SP6/SP10	Dixon Eng Todd Schaefer 630-376-8322	\$521,300
2019	Wood Dale 1.25 GS Reservoir/Pupm Stn Piping	1.25 MGL	Tank/Pipe Painting	SP6/SP10	Gerald Hennely - P.E. 847-980-3691	\$498,750
2020	Village of Orland Park .300 MGL Sph	.300 MGL	Tank Painting/Repairs	SP6/SP10	Timothy Scholtz P.E. Strand 815-744-4200	\$653,670
2020	City of Joliet .500 MGL Rock Run Sph	.500 MGL	Tank Painting/Repairs	SP6/SP10	Nickolas C.Gornick -Joliet Water 815-405-3666	\$675,750
2020	Naperville S. Water Works Pipe Insulation	Water Piping	Pipe Insulation	SP2	Dahme Mechanical/Pat O'Malley 630-768-6693	\$50,000
2020	NSSD Clavey - Digester 1/ 4 Lining W/Repairs	Lining	Lining	ICRI 3-4	Keno & Sons - Ted Mej 815-615-8509	\$584,700
2020	MWRD - Thernal Piping /Coating	Digesters	Tank Painting	SP6/SP11	IHC Construction Co. LLC	\$1,800,000
2020	MWRD - 17-601-31 Final Tanks	5 Waste Water Tanks	Tank Painting	SP6/SP11	CL Coatings - MWRD Contract	\$405,000

CONTRACT

2020
2020

Elmwwod Park .250 MGL Toro	.250 MGL	Tank Painting/Repairs SP6/SP10	Gerald Hennely - P.E. 847-980-3691	Scheduled
Palos Heights 1.0 MGL GST Reservoir	1.0 MGL	Tank Painting/Repairs SP10/SP11	Anand Srider - Strand and Assc.	Scheduled
City of Bloomington - 2.5 MGL Hydropillar	2.5 MGL	Tank Painting/Repairs SP10/SP3	Joe Mikulackey - Farsworth Group	Current

ENGINEER COPY

Document A310™ – 2010

Conforms with The American Institute of Architects AIA Document 310

Bid Bond

CONTRACTOR:

(Name, legal status and address)

Era Valdivia Contractors, Inc.
11909 South Avenue O
Chicago, IL 60617

OWNER:

(Name, legal status and address)

Village of Villa Park
20 South Ardmore
Villa Park, IL 60181

SURETY:

(Name, legal status and principal place of business)

Great American Insurance Company
301 East Fourth Street
Cincinnati, OH 45202
Mailing Address for Notices

Same As Above

This document has important legal consequences. Consultation with an attorney is encouraged with respect to its completion or modification.

Any singular reference to Contractor, Surety, Owner or other party shall be considered plural where applicable.

BOND AMOUNT: 5% Five Percent of Amount Bid

PROJECT:

(Name, location or address, and Project number, if any)

Home Avenue Elevated Water Storage Tank Repainting Project

The Contractor and Surety are bound to the Owner in the amount set forth above, for the payment of which the Contractor and Surety bind themselves, their heirs, executors, administrators, successors and assigns, jointly and severally, as provided herein. The conditions of this Bond are such that if the Owner accepts the bid of the Contractor within the time specified in the bid documents, or within such time period as may be agreed to by the Owner and Contractor, and the Contractor either (1) enters into a contract with the Owner in accordance with the terms of such bid, and gives such bond or bonds as may be specified in the bidding or Contract Documents, with a surety admitted in the jurisdiction of the Project and otherwise acceptable to the Owner, for the faithful performance of such Contract and for the prompt payment of labor and material furnished in the prosecution thereof; or (2) pays to the Owner the difference, not to exceed the amount of this Bond, between the amount specified in said bid and such larger amount for which the Owner may in good faith contract with another party to perform the work covered by said bid, then this obligation shall be null and void, otherwise to remain in full force and effect. The Surety hereby waives any notice of an agreement between the Owner and Contractor to extend the time in which the Owner may accept the bid. Waiver of notice by the Surety shall not apply to any extension exceeding sixty (60) days in the aggregate beyond the time for acceptance of bids specified in the bid documents, and the Owner and Contractor shall obtain the Surety's consent for an extension beyond sixty (60) days.

If this Bond is issued in connection with a subcontractor's bid to a Contractor, the term Contractor in this Bond shall be deemed to be Subcontractor and the term Owner shall be deemed to be Contractor.

When this Bond has been furnished to comply with a statutory or other legal requirement in the location of the Project, any provision in this Bond conflicting with said statutory or legal requirement shall be deemed deleted herefrom and provisions conforming to such statutory or other legal requirement shall be deemed incorporated herein. When so furnished, the intent is that this Bond shall be construed as a statutory bond and not as a common law bond.

Signed and sealed this 2nd day of June, 2020.

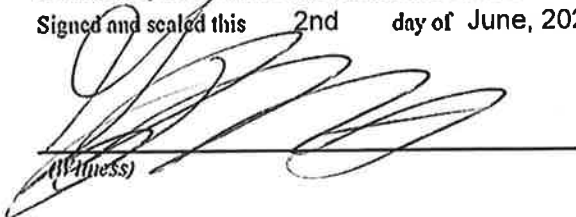
(Witness)

Era Valdivia Contractors, Inc.
(Principal) (Seal)

By: 
(Title)

Great American Insurance Company
(Surety) (Seal)

By: 
(Title) Stephanie C. Anderson, Attorney-in-Fact

GREAT AMERICAN INSURANCE COMPANY®

Administrative Office: 301 E 4TH STREET • CINCINNATI, OHIO 45202 • 513-369-5000 • FAX 513-723-2740

The number of persons authorized by this power of attorney is not more than FOUR

No. 0 20195

POWER OF ATTORNEY

KNOW ALL MEN BY THESE PRESENTS: That the GREAT AMERICAN INSURANCE COMPANY, a corporation organized and existing under and by virtue of the laws of the State of Ohio, does hereby nominate, constitute and appoint the person or persons named below, each individually if more than one is named, its true and lawful attorney-in-fact, for it and in its name, place and stead to execute on behalf of the said Company, as surety, any and all bonds, undertakings and contracts of suretyship, or other written obligations in the nature thereof; provided that the liability of the said Company on any such bond, undertaking or contract of suretyship executed under this authority shall not exceed the limit stated below.

Table with 3 columns: Name, Address, Limit of Power. Rows include PETER S. FORKER, JEFFREY S. CIECKO, TAMMY L. WHICKER, and STEPHANIE C. ANDERSON.

This Power of Attorney revokes all previous powers issued on behalf of the attorney(s)-in-fact named above.

IN WITNESS WHEREOF the GREAT AMERICAN INSURANCE COMPANY has caused these presents to be signed and attested by its appropriate officers and its corporate seal hereunto affixed this 5TH day of APRIL 2019

Attest

GREAT AMERICAN INSURANCE COMPANY



Handwritten signature of Myl C. B.

Assistant Secretary

Handwritten signature of Mark V. Vicario

Divisional Senior Vice President

STATE OF OHIO, COUNTY OF HAMILTON - ss:

MARK VICARIO (877-377-2405)

On this 5TH day of APRIL, 2019, before me personally appeared MARK VICARIO, to me known, being duly sworn, deposes and says that he resides in Cincinnati, Ohio, that he is a Divisional Senior Vice President of the Bond Division of Great American Insurance Company, the Company described in and which executed the above instrument; that he knows the seal of the said Company; that the seal affixed to the said instrument is such corporate seal; that it was so affixed by authority of his office under the By-Laws of said Company, and that he signed his name thereto by like authority.



Susan A. Kohorst
Notary Public, State of Ohio
My Commission Expires 05-18-2020

Handwritten signature of Susan A. Kohorst

This Power of Attorney is granted by authority of the following resolutions adopted by the Board of Directors of Great American Insurance Company by unanimous written consent dated June 9, 2008.

RESOLVED: That the Divisional President, the several Divisional Senior Vice Presidents, Divisional Vice Presidents and Divisional Assistant Vice Presidents, or any one of them, be and hereby is authorized, from time to time, to appoint one or more Attorneys-in-Fact to execute on behalf of the Company, as surety, any and all bonds, undertakings and contracts of suretyship, or other written obligations in the nature thereof; to prescribe their respective duties and the respective limits of their authority; and to revoke any such appointment at any time.

RESOLVED FURTHER: That the Company seal and the signature of any of the aforesaid officers and any Secretary or Assistant Secretary of the Company may be affixed by facsimile to any power of attorney or certificate of either given for the execution of any bond, undertaking, contract of suretyship, or other written obligation in the nature thereof, such signature and seal when so used being hereby adopted by the Company as the original signature of such officer and the original seal of the Company, to be valid and binding upon the Company with the same force and effect as though manually affixed.

CERTIFICATION

I, STEPHEN C. BERAHA, Assistant Secretary of Great American Insurance Company, do hereby certify that the foregoing Power of Attorney and the Resolutions of the Board of Directors of June 9, 2008 have not been revoked and are now in full force and effect.

Signed and sealed this 2nd day of June 2020



Handwritten signature of Myl C. B.

Assistant Secretary

THIS ENDORSEMENT CHANGES THE POLICY. PLEASE READ IT CAREFULLY.

**ADDITIONAL INSURED – OWNERS, LESSEES OR
CONTRACTORS – SCHEDULED PERSON OR
ORGANIZATION**

This endorsement modifies insurance provided under the following:

COMMERCIAL GENERAL LIABILITY COVERAGE PART

SCHEDULE

Name Of Additional Insured Person(s) Or Organization(s)	Location(s) Of Covered Operations
THE OWNER AND CONTRACTOR, IF REQUIRED BY THE TERMS OF A WRITTEN CONTRACT WAS FULLY EXECUTED PRIOR TO THE DATE OF THE "OCCURRENCE", AND ANY OTHER PERSONS OR ENTITIES SPECIFICALLY REQUIRED BY, AND IDENTIFIED BY NAME IN, THAT SAME CONTRACT.	LOCATIONS AS REQUIRED BY AN EXECUTED WRITTEN CONTRACT
Information required to complete this Schedule, if not shown above, will be shown in the Declarations.	

A. Section II – Who Is An Insured is amended to include as an additional insured the person(s) or organization(s) shown in the Schedule, but only with respect to liability for "bodily injury", "property damage" or "personal and advertising injury" caused, in whole or in part, by:

1. Your acts or omissions; or
2. The acts or omissions of those acting on your behalf;

in the performance of your ongoing operations for the additional insured(s) at the location(s) designated above.

However:

1. The insurance afforded to such additional insured only applies to the extent permitted by law; and
2. If coverage provided to the additional insured is required by a contract or agreement, the insurance afforded to such additional insured will not be broader than that which you are required by the contract or agreement to provide for such additional insured.

B. With respect to the insurance afforded to these additional insureds, the following additional exclusions apply:

This insurance does not apply to "bodily injury" or "property damage" occurring after:

1. All work, including materials, parts or equipment furnished in connection with such work, on the project (other than service, maintenance or repairs) to be performed by or on behalf of the additional insured(s) at the location of the covered operations has been completed; or
2. That portion of "your work" out of which the injury or damage arises has been put to its intended use by any person or organization other than another contractor or subcontractor engaged in performing operations for a principal as a part of the same project.

C. With respect to the insurance afforded to these additional insureds, the following is added to **Section III – Limits Of Insurance:**

If coverage provided to the additional insured is required by a contract or agreement, the most we will pay on behalf of the additional insured is the amount of insurance:

1. Required by the contract or agreement; or

2. Available under the applicable Limits of Insurance shown in the Declarations;

whichever is less.

This endorsement shall not increase the applicable Limits of Insurance shown in the Declarations.

THIS ENDORSEMENT CHANGES THE POLICY. PLEASE READ IT CAREFULLY.

ADDITIONAL INSURED – OWNERS, LESSEES OR CONTRACTORS – COMPLETED OPERATIONS

This endorsement modifies insurance provided under the following:

COMMERCIAL GENERAL LIABILITY COVERAGE PART
PRODUCTS/COMPLETED OPERATIONS LIABILITY COVERAGE PART

SCHEDULE

Name Of Additional Insured Person(s) Or Organization(s)	Location And Description Of Completed Operations
THE OWNER AND CONTRACTOR, IF REQUIRED BY THE TERMS OF A WRITTEN CONTRACT THAT WAS FULLY EXECUTED PRIOR TO THE DATE OF THE "OCCURRENCE", AND ANY OTHER PERSONS OR ENTITIES SPECIFICALLY REQUIRED BY, AND IDENTIFIED BY NAME IN, THAT SAME CONTRACT.	LOCATIONS AS REQUIRED BY AN EXECUTED WRITTEN CONTRACT
Information required to complete this Schedule, if not shown above, will be shown in the Declarations.	

A. Section II – Who Is An Insured is amended to include as an additional insured the person(s) or organization(s) shown in the Schedule, but only with respect to liability for "bodily injury" or "property damage" caused, in whole or in part, by "your work" at the location designated and described in the Schedule of this endorsement performed for that additional insured and included in the "products-completed operations hazard".

However:

1. The insurance afforded to such additional insured only applies to the extent permitted by law; and
2. If coverage provided to the additional insured is required by a contract or agreement, the insurance afforded to such additional insured will not be broader than that which you are required by the contract or agreement to provide for such additional insured.

B. With respect to the insurance afforded to these additional insureds, the following is added to Section III – Limits Of Insurance:

If coverage provided to the additional insured is required by a contract or agreement, the most we will pay on behalf of the additional insured is the amount of insurance:

1. Required by the contract or agreement; or
2. Available under the applicable Limits of Insurance shown in the Declarations;

whichever is less.

This endorsement shall not increase the applicable Limits of Insurance shown in the Declarations.

Insured: Era-Valdivia Contractors, Inc.

Effective : 4/1/20

POLICY NUMBER: A5CG37781813

COMMERCIAL GENERAL LIABILITY
CG 24 04 05 09

WAIVER OF TRANSFER OF RIGHTS OF RECOVERY AGAINST OTHERS TO US

This endorsement modifies insurance provided under the following:

COMMERCIAL GENERAL LIABILITY COVERAGE PART
PRODUCTS/COMPLETED OPERATIONS LIABILITY COVERAGE PART

SCHEDULE

Name Of Person Or Organization:

WHERE REQUIRED BY AN EXECUTED WRITTEN CONTRACT.

Information required to complete this Schedule, if not shown above, will be shown in the Declarations.

The following is added to Paragraph 8. **Transfer Of Rights Of Recovery Against Others To Us** of Section IV – Conditions:

We waive any right of recovery we may have against the person or organization shown in the Schedule above because of payments we make for injury or damage arising out of your ongoing operations or "your work" done under a contract with that person or organization and included in the "products-completed operations hazard". This waiver applies only to the person or organization shown in the Schedule above.

OLD REPUBLIC GENERAL INSURANCE CORPORATION

CHANGES ADDITIONAL INSURED PRIMARY WORDING SCHEDULE

THIS ENDORSEMENT CHANGES THE POLICY. PLEASE READ IT CAREFULLY.

THIS ENDORSEMENT MODIFIES INSURANCE PROVIDED UNDER THE FOLLOWING:

COMMERCIAL GENERAL LIABILITY COVERAGE FORM

**Name of Additional Insured Person(s)
Or Organization(s):**

Location(s) of Covered Operations

WHERE REQUIRED BY WRITTEN CONTRACT.

Information required to complete this Schedule, if not shown above, will be shown in the Declarations.

The insurance provided by this endorsement is primary insurance and we will not seek contribution from any other insurance of a like kind available to the person or organization shown in the schedule above unless the other insurance is provided by a contractor other than the person or organization shown in the schedule above for the same operation and job location. If so, we will share with that other insurance by the method described in paragraph 4.c. of Section IV – Commercial General Liability Conditions.

All other terms and conditions remain unchanged.

Named Insured	ERA VALDIVIA CONTRACTORS, INC.		
Policy Number	A5CG37781813	Endorsement No.	000
Policy Period	04/01/2020- 04/01/2021	Endorsement Effective Date:	04/01/2020
Producer's Name:	ASSURANCE AGENCY, LTD		
Producer Number:	00C01		

Daniel L. Heras

AUTHORIZED REPRESENTATIVE

04/01/2020

DATE

BUSINESS AUTO COVERAGE FORM

Various provisions in this policy restrict coverage. Read the entire policy carefully to determine rights, duties and what is and is not covered.

Throughout this policy the words "you" and "your" refer to the Named Insured shown in the Declarations. The words "we", "us" and "our" refer to the company providing this insurance.

Other words and phrases that appear in quotation marks have special meaning. Refer to Section V – Definitions.

SECTION I – COVERED AUTOS

Item Two of the Declarations shows the "autos" that are covered "autos" for each of your coverages. The following numerical symbols describe the "autos" that may be covered "autos". The symbols entered next to a coverage on the Declarations designate the only "autos" that are covered "autos".

A. Description Of Covered Auto Designation Symbols

Symbol	Description Of Covered Auto Designation Symbols	
1	Any "Auto"	
2	Owned "Autos" Only	Only those "autos" you own (and for Covered Autos Liability Coverage any "trailers" you don't own while attached to power units you own). This includes those "autos" you acquire ownership of after the policy begins.
3	Owned Private Passenger "Autos" Only	Only the private passenger "autos" you own. This includes those private passenger "autos" you acquire ownership of after the policy begins.
4	Owned "Autos" Other Than Private Passenger "Autos" Only	Only those "autos" you own that are not of the private passenger type (and for Covered Autos Liability Coverage any "trailers" you don't own while attached to power units you own). This includes those "autos" not of the private passenger type you acquire ownership of after the policy begins.
5	Owned "Autos" Subject To No-fault	Only those "autos" you own that are required to have no-fault benefits in the state where they are licensed or principally garaged. This includes those "autos" you acquire ownership of after the policy begins provided they are required to have no-fault benefits in the state where they are licensed or principally garaged.
6	Owned "Autos" Subject To A Compulsory Uninsured Motorists Law	Only those "autos" you own that because of the law in the state where they are licensed or principally garaged are required to have and cannot reject Uninsured Motorists Coverage. This includes those "autos" you acquire ownership of after the policy begins provided they are subject to the same state uninsured motorists requirement.
7	Specifically Described "Autos"	Only those "autos" described in Item Three of the Declarations for which a premium charge is shown (and for Covered Autos Liability Coverage any "trailers" you don't own while attached to any power unit described in Item Three).
8	Hired "Autos" Only	Only those "autos" you lease, hire, rent or borrow. This does not include any "auto" you lease, hire, rent or borrow from any of your "employees", partners (if you are a partnership), members (if you are a limited liability company) or members of their households.
9	Non-owned "Autos" Only	Only those "autos" you do not own, lease, hire, rent or borrow that are used in connection with your business. This includes "autos" owned by your "employees", partners (if you are a partnership), members (if you are a limited liability company) or members of their households but only while used in your business or your personal affairs.

19	Mobile Equipment Subject To Compulsory Or Financial Responsibility Or Other Motor Vehicle Insurance Law Only	Only those "autos" that are land vehicles and that would qualify under the definition of "mobile equipment" under this policy if they were not subject to a compulsory or financial responsibility law or other motor vehicle insurance law where they are licensed or principally garaged.
----	--	---

B. Owned Autos You Acquire After The Policy Begins

1. If Symbols 1, 2, 3, 4, 5, 6 or 19 are entered next to a coverage in Item Two of the Declarations, then you have coverage for "autos" that you acquire of the type described for the remainder of the policy period.
2. But, if Symbol 7 is entered next to a coverage in Item Two of the Declarations, an "auto" you acquire will be a covered "auto" for that coverage only if:
 - a. We already cover all "autos" that you own for that coverage or it replaces an "auto" you previously owned that had that coverage; and
 - b. You tell us within 30 days after you acquire it that you want us to cover it for that coverage.

C. Certain Trailers, Mobile Equipment And Temporary Substitute Autos

If Covered Autos Liability Coverage is provided by this Coverage Form, the following types of vehicles are also covered "autos" for Covered Autos Liability Coverage:

1. "Trailers" with a load capacity of 2,000 pounds or less designed primarily for travel on public roads.
2. "Mobile equipment" while being carried or towed by a covered "auto".
3. Any "auto" you do not own while used with the permission of its owner as a temporary substitute for a covered "auto" you own that is out of service because of its:
 - a. Breakdown;
 - b. Repair;
 - c. Servicing;
 - d. "Loss"; or
 - e. Destruction.

SECTION II – COVERED AUTOS LIABILITY COVERAGE

A. Coverage

We will pay all sums an "insured" legally must pay as damages because of "bodily injury" or "property damage" to which this insurance applies, caused by an "accident" and resulting from the ownership, maintenance or use of a covered "auto".

We will also pay all sums an "insured" legally must pay as a "covered pollution cost or expense" to which this insurance applies, caused by an "accident" and resulting from the ownership, maintenance or use of covered "autos". However, we will only pay for the "covered pollution cost or expense" if there is either "bodily injury" or "property damage" to which this insurance applies that is caused by the same "accident".

We have the right and duty to defend any "insured" against a "suit" asking for such damages or a "covered pollution cost or expense". However, we have no duty to defend any "insured" against a "suit" seeking damages for "bodily injury" or "property damage" or a "covered pollution cost or expense" to which this insurance does not apply. We may investigate and settle any claim or "suit" as we consider appropriate. Our duty to defend or settle ends when the Covered Autos Liability Coverage Limit of Insurance has been exhausted by payment of judgments or settlements.

1. Who Is An Insured

The following are "insureds":

- a. You for any covered "auto".
- b. Anyone else while using with your permission a covered "auto" you own, hire or borrow except:
 - (1) The owner or anyone else from whom you hire or borrow a covered "auto".

This exception does not apply if the covered "auto" is a "trailer" connected to a covered "auto" you own.

- (2) Your "employee" if the covered "auto" is owned by that "employee" or a member of his or her household.
- (3) Someone using a covered "auto" while he or she is working in a business of selling, servicing, repairing, parking or storing "autos" unless that business is yours.
- (4) Anyone other than your "employees", partners (if you are a partnership), members (if you are a limited liability company) or a lessee or borrower or any of their "employees", while moving property to or from a covered "auto".
- (5) A partner (if you are a partnership) or a member (if you are a limited liability company) for a covered "auto" owned by him or her or a member of his or her household.

c. Anyone liable for the conduct of an "insured" described above but only to the extent of that liability.

2. Coverage Extensions

a. Supplementary Payments

We will pay for the "insured":

- (1) All expenses we incur.
- (2) Up to \$2,000 for cost of bail bonds (including bonds for related traffic law violations) required because of an "accident" we cover. We do not have to furnish these bonds.
- (3) The cost of bonds to release attachments in any "suit" against the "insured" we defend, but only for bond amounts within our Limit of Insurance.
- (4) All reasonable expenses incurred by the "insured" at our request, including actual loss of earnings up to \$250 a day because of time off from work.
- (5) All court costs taxed against the "insured" in any "suit" against the "insured" we defend. However, these payments do not include attorneys' fees or attorneys' expenses taxed against the "insured".
- (6) All interest on the full amount of any judgment that accrues after entry of the judgment in any "suit" against the "insured" we defend, but our duty to pay interest ends when we have paid, offered to pay or deposited in court the part of the judgment that is within our Limit of Insurance.

These payments will not reduce the Limit of Insurance.

b. Out-of-state Coverage Extensions

While a covered "auto" is away from the state where it is licensed, we will:

- (1) Increase the Limit of Insurance for Covered Autos Liability Coverage to meet the limits specified by a compulsory or financial responsibility law of the jurisdiction where the covered "auto" is being used. This extension does not apply to the limit or limits specified by any law governing motor carriers of passengers or property.
- (2) Provide the minimum amounts and types of other coverages, such as no-fault, required of out-of-state vehicles by the jurisdiction where the covered "auto" is being used.

We will not pay anyone more than once for the same elements of loss because of these extensions.

B. Exclusions

This insurance does not apply to any of the following:

1. Expected Or Intended Injury

"Bodily injury" or "property damage" expected or intended from the standpoint of the "insured".

2. Contractual

Liability assumed under any contract or agreement.

But this exclusion does not apply to liability for damages:

- a. Assumed in a contract or agreement that is an "insured contract", provided the "bodily injury" or "property damage" occurs subsequent to the execution of the contract or agreement; or
- b. That the "insured" would have in the absence of the contract or agreement.

3. Workers' Compensation

Any obligation for which the "insured" or the "insured's" insurer may be held liable under any workers' compensation, disability benefits or unemployment compensation law or any similar law.

4. Employee Indemnification And Employer's Liability

"Bodily injury" to:

- a. An "employee" of the "insured" arising out of and in the course of:
 - (1) Employment by the "insured"; or
 - (2) Performing the duties related to the conduct of the "insured's" business; or
- b. The spouse, child, parent, brother or sister of that "employee" as a consequence of Paragraph a. above.

This exclusion applies:

- (1) Whether the "insured" may be liable as an employer or in any other capacity; and
- (2) To any obligation to share damages with or repay someone else who must pay damages because of the injury.

But this exclusion does not apply to "bodily injury" to domestic "employees" not entitled to workers' compensation benefits or to liability assumed by the "insured" under an "insured contract". For the purposes of the Coverage Form, a domestic "employee" is a person engaged in household or domestic work performed principally in connection with a residence premises.

5. Fellow Employee

"Bodily injury" to:

- a. Any fellow "employee" of the "insured" arising out of and in the course of the fellow "employee's" employment or while performing duties related to the conduct of your business; or
- b. The spouse, child, parent, brother or sister of that fellow "employee" as a consequence of Paragraph a. above.

6. Care, Custody Or Control

"Property damage" to or "covered pollution cost or expense" involving property owned or transported by the "insured" or in the "insured's" care, custody or control. But this exclusion does not apply to liability assumed under a sidetrack agreement.

7. Handling Of Property

"Bodily injury" or "property damage" resulting from the handling of property:

- a. Before it is moved from the place where it is accepted by the "insured" for movement into or onto the covered "auto"; or

- b. After it is moved from the covered "auto" to the place where it is finally delivered by the "insured".

8. Movement Of Property By Mechanical Device

"Bodily injury" or "property damage" resulting from the movement of property by a mechanical device (other than a hand truck) unless the device is attached to the covered "auto".

9. Operations

"Bodily injury" or "property damage" arising out of the operation of:

- a. Any equipment listed in Paragraphs 6.b. and 6.c. of the definition of "mobile equipment"; or
- b. Machinery or equipment that is on, attached to or part of a land vehicle that would qualify under the definition of "mobile equipment" if it were not subject to a compulsory or financial responsibility law or other motor vehicle insurance law where it is licensed or principally garaged.

10. Completed Operations

"Bodily injury" or "property damage" arising out of your work after that work has been completed or abandoned.

In this exclusion, your work means:

- a. Work or operations performed by you or on your behalf; and
- b. Materials, parts or equipment furnished in connection with such work or operations.

Your work includes warranties or representations made at any time with respect to the fitness, quality, durability or performance of any of the items included in Paragraph a. or b. above.

Your work will be deemed completed at the earliest of the following times:

- (1) When all of the work called for in your contract has been completed;
- (2) When all of the work to be done at the site has been completed if your contract calls for work at more than one site; or
- (3) When that part of the work done at a job site has been put to its intended use by any person or organization other than another contractor or subcontractor working on the same project.

Work that may need service, maintenance, correction, repair or replacement, but which is otherwise complete, will be treated as completed.

11. Pollution

"Bodily injury" or "property damage" arising out of the actual, alleged or threatened discharge, dispersal, seepage, migration, release or escape of "pollutants":

- a. That are, or that are contained in any property that is:
 - (1) Being transported or towed by, handled or handled for movement into, onto or from the covered "auto";
 - (2) Otherwise in the course of transit by or on behalf of the "insured"; or
 - (3) Being stored, disposed of, treated or processed in or upon the covered "auto";
- b. Before the "pollutants" or any property in which the "pollutants" are contained are moved from the place where they are accepted by the "insured" for movement into or onto the covered "auto"; or
- c. After the "pollutants" or any property in which the "pollutants" are contained are moved from the covered "auto" to the place where they are finally delivered, disposed of or abandoned by the "insured".

Paragraph a. above does not apply to fuels, lubricants, fluids, exhaust gases or other similar "pollutants" that are needed for or result from the normal electrical, hydraulic or mechanical functioning of the covered "auto" or its parts if:

- (1) The "pollutants" escape, seep, migrate or are discharged, dispersed or released directly from an "auto" part designed by its manufacturer to hold, store, receive or dispose of such "pollutants"; and
- (2) The "bodily injury", "property damage" or "covered pollution cost or expense" does not arise out of the operation of any equipment listed in Paragraphs 6.b. and 6.c. of the definition of "mobile equipment".

Paragraphs b. and c. above of this exclusion do not apply to "accidents" that occur away from premises owned by or rented to an "insured" with respect to "pollutants" not in or upon a covered "auto" if:

- (a) The "pollutants" or any property in which the "pollutants" are contained are upset, overturned or damaged as a result of the maintenance or use of a covered "auto"; and
- (b) The discharge, dispersal, seepage, migration, release or escape of the "pollutants" is caused directly by such upset, overturn or damage.

12. War

"Bodily injury" or "property damage" arising directly or indirectly out of:

- a. War, including undeclared or civil war;
- b. Warlike action by a military force, including action in hindering or defending against an actual or expected attack, by any government, sovereign or other authority using military personnel or other agents; or
- c. Insurrection, rebellion, revolution, usurped power or action taken by governmental authority in hindering or defending against any of these.

13. Racing

Covered "autos" while used in any professional or organized racing or demolition contest or stunting activity, or while practicing for such contest or activity. This insurance also does not apply while that covered "auto" is being prepared for such a contest or activity.

C. Limit Of Insurance

Regardless of the number of covered "autos", "insureds", premiums paid, claims made or vehicles involved in the "accident", the most we will pay for the total of all damages and "covered pollution cost or expense" combined resulting from any one "accident" is the Limit Of Insurance for Covered Autos Liability Coverage shown in the Declarations.

All "bodily injury", "property damage" and "covered pollution cost or expense" resulting from continuous or repeated exposure to substantially the same conditions will be considered as resulting from one "accident".

No one will be entitled to receive duplicate payments for the same elements of "loss" under this Coverage Form and any Medical Payments Coverage endorsement, Uninsured Motorists Coverage endorsement or Underinsured Motorists Coverage endorsement attached to this Coverage Part.

SECTION III – PHYSICAL DAMAGE COVERAGE

A. Coverage

1. We will pay for "loss" to a covered "auto" or its equipment under:

a. Comprehensive Coverage

From any cause except:

- (1) The covered "auto's" collision with another object; or
- (2) The covered "auto's" overturn.

b. Specified Causes Of Loss Coverage

Caused by:

- (1) Fire, lightning or explosion;
- (2) Theft;
- (3) Windstorm, hail or earthquake;
- (4) Flood;
- (5) Mischief or vandalism; or
- (6) The sinking, burning, collision or derailment of any conveyance transporting the covered "auto".

c. Collision Coverage

Caused by:

- (1) The covered "auto's" collision with another object; or
- (2) The covered "auto's" overturn.

2. Towing

We will pay up to the limit shown in the Declarations for towing and labor costs incurred each time a covered "auto" of the private passenger type is disabled. However, the labor must be performed at the place of disablement.

3. Glass Breakage – Hitting A Bird Or Animal – Falling Objects Or Missiles

If you carry Comprehensive Coverage for the damaged covered "auto", we will pay for the following under Comprehensive Coverage:

- a. Glass breakage;
- b. "Loss" caused by hitting a bird or animal; and
- c. "Loss" caused by falling objects or missiles.

However, you have the option of having glass breakage caused by a covered "auto's" collision or overturn considered a "loss" under Collision Coverage.

4. Coverage Extensions

a. Transportation Expenses

We will pay up to \$20 per day, to a maximum of \$600, for temporary transportation expense incurred by you because of the total theft of a covered "auto" of the private passenger type. We will pay only for those covered "autos" for which you carry either Comprehensive or Specified Causes Of Loss Coverage. We will pay for temporary transportation expenses incurred during the period beginning 48 hours after the theft and ending, regardless of the policy's expiration, when the covered "auto" is returned to use or we pay for its "loss".

b. Loss Of Use Expenses

For Hired Auto Physical Damage, we will pay expenses for which an "insured" becomes legally responsible to pay for loss of use of a vehicle rented or hired without a driver under a written rental contract or agreement. We will pay for loss of use expenses if caused by:

- (1) Other than collision only if the Declarations indicates that Comprehensive Coverage is provided for any covered "auto";
- (2) Specified Causes Of Loss only if the Declarations indicates that Specified Causes Of Loss Coverage is provided for any covered "auto"; or

- (3) Collision only if the Declarations indicates that Collision Coverage is provided for any covered "auto".

However, the most we will pay for any expenses for loss of use is \$20 per day, to a maximum of \$600.

B. Exclusions

1. We will not pay for "loss" caused by or resulting from any of the following. Such "loss" is excluded regardless of any other cause or event that contributes concurrently or in any sequence to the "loss".

a. Nuclear Hazard

- (1) The explosion of any weapon employing atomic fission or fusion; or
- (2) Nuclear reaction or radiation, or radioactive contamination, however caused.

b. War Or Military Action

- (1) War, including undeclared or civil war;
- (2) Warlike action by a military force, including action in hindering or defending against an actual or expected attack, by any government, sovereign or other authority using military personnel or other agents; or
- (3) Insurrection, rebellion, revolution, usurped power or action taken by governmental authority in hindering or defending against any of these.

2. We will not pay for "loss" to any covered "auto" while used in any professional or organized racing or demolition contest or stunting activity, or while practicing for such contest or activity. We will also not pay for "loss" to any covered "auto" while that covered "auto" is being prepared for such a contest or activity.

3. We will not pay for "loss" due and confined to:
- a. Wear and tear, freezing, mechanical or electrical breakdown.
- b. Blowouts, punctures or other road damage to tires.

This exclusion does not apply to such "loss" resulting from the total theft of a covered "auto".

4. We will not pay for "loss" to any of the following:
- a. Tapes, records, discs or other similar audio, visual or data electronic devices designed for use with audio, visual or data electronic equipment.

- b. Any device designed or used to detect speed-measuring equipment, such as radar or laser detectors, and any jamming apparatus intended to elude or disrupt speed-measuring equipment.

- c. Any electronic equipment, without regard to whether this equipment is permanently installed, that reproduces, receives or transmits audio, visual or data signals.

- d. Any accessories used with the electronic equipment described in Paragraph c. above.

5. Exclusions 4.c. and 4.d. do not apply to equipment designed to be operated solely by use of the power from the "auto's" electrical system that, at the time of "loss", is:

- a. Permanently installed in or upon the covered "auto";

- b. Removable from a housing unit which is permanently installed in or upon the covered "auto";

- c. An integral part of the same unit housing any electronic equipment described in Paragraphs a. and b. above; or

- d. Necessary for the normal operation of the covered "auto" or the monitoring of the covered "auto's" operating system.

6. We will not pay for "loss" to a covered "auto" due to "diminution in value".

C. Limits Of Insurance

1. The most we will pay for:

- a. "Loss" to any one covered "auto" is the lesser of:

- (1) The actual cash value of the damaged or stolen property as of the time of the "loss"; or

- (2) The cost of repairing or replacing the damaged or stolen property with other property of like kind and quality.

- b. All electronic equipment that reproduces, receives or transmits audio, visual or data signals in any one "loss" is \$1,000, if, at the time of "loss", such electronic equipment is:

- (1) Permanently installed in or upon the covered "auto" in a housing, opening or other location that is not normally used by the "auto" manufacturer for the installation of such equipment;

- (2) Removable from a permanently installed housing unit as described in Paragraph **b.(1)** above; or
 - (3) An integral part of such equipment as described in Paragraphs **b.(1)** and **b.(2)** above.
2. An adjustment for depreciation and physical condition will be made in determining actual cash value in the event of a total "loss".
 3. If a repair or replacement results in better than like kind or quality, we will not pay for the amount of the betterment.

D. Deductible

For each covered "auto", our obligation to pay for, repair, return or replace damaged or stolen property will be reduced by the applicable deductible shown in the Declarations. Any Comprehensive Coverage deductible shown in the Declarations does not apply to "loss" caused by fire or lightning.

SECTION IV – BUSINESS AUTO CONDITIONS

The following conditions apply in addition to the Common Policy Conditions:

A. Loss Conditions

1. Appraisal For Physical Damage Loss

If you and we disagree on the amount of "loss", either may demand an appraisal of the "loss". In this event, each party will select a competent appraiser. The two appraisers will select a competent and impartial umpire. The appraisers will state separately the actual cash value and amount of "loss". If they fail to agree, they will submit their differences to the umpire. A decision agreed to by any two will be binding. Each party will:

- a. Pay its chosen appraiser; and
- b. Bear the other expenses of the appraisal and umpire equally.

If we submit to an appraisal, we will still retain our right to deny the claim.

2. Duties In The Event Of Accident, Claim, Suit Or Loss

We have no duty to provide coverage under this policy unless there has been full compliance with the following duties:

- a. In the event of "accident", claim, "suit" or "loss", you must give us or our authorized representative prompt notice of the "accident" or "loss". Include:

- (1) How, when and where the "accident" or "loss" occurred;

- (2) The "insured's" name and address; and
- (3) To the extent possible, the names and addresses of any injured persons and witnesses.

b. Additionally, you and any other involved "insured" must:

- (1) Assume no obligation, make no payment or incur no expense without our consent, except at the "insured's" own cost.
- (2) Immediately send us copies of any request, demand, order, notice, summons or legal paper received concerning the claim or "suit".
- (3) Cooperate with us in the investigation or settlement of the claim or defense against the "suit".
- (4) Authorize us to obtain medical records or other pertinent information.
- (5) Submit to examination, at our expense, by physicians of our choice, as often as we reasonably require.

c. If there is "loss" to a covered "auto" or its equipment, you must also do the following:

- (1) Promptly notify the police if the covered "auto" or any of its equipment is stolen.
- (2) Take all reasonable steps to protect the covered "auto" from further damage. Also keep a record of your expenses for consideration in the settlement of the claim.
- (3) Permit us to inspect the covered "auto" and records proving the "loss" before its repair or disposition.
- (4) Agree to examinations under oath at our request and give us a signed statement of your answers.

3. Legal Action Against Us

No one may bring a legal action against us under this Coverage Form until:

- a. There has been full compliance with all the terms of this Coverage Form; and
- b. Under Covered Autos Liability Coverage, we agree in writing that the "insured" has an obligation to pay or until the amount of that obligation has finally been determined by judgment after trial. No one has the right under this policy to bring us into an action to determine the "insured's" liability.

4. Loss Payment – Physical Damage Coverages

At our option, we may:

- a. Pay for, repair or replace damaged or stolen property;
- b. Return the stolen property, at our expense. We will pay for any damage that results to the "auto" from the theft; or
- c. Take all or any part of the damaged or stolen property at an agreed or appraised value.

If we pay for the "loss", our payment will include the applicable sales tax for the damaged or stolen property.

5. Transfer Of Rights Of Recovery Against Others To Us

If any person or organization to or for whom we make payment under this Coverage Form has rights to recover damages from another, those rights are transferred to us. That person or organization must do everything necessary to secure our rights and must do nothing after "accident" or "loss" to impair them.

B. General Conditions

1. Bankruptcy

Bankruptcy or insolvency of the "insured" or the "insured's" estate will not relieve us of any obligations under this Coverage Form.

2. Concealment, Misrepresentation Or Fraud

This Coverage Form is void in any case of fraud by you at any time as it relates to this Coverage Form. It is also void if you or any other "insured", at any time, intentionally conceals or misrepresents a material fact concerning:

- a. This Coverage Form;
- b. The covered "auto";
- c. Your interest in the covered "auto"; or
- d. A claim under this Coverage Form.

3. Liberalization

If we revise this Coverage Form to provide more coverage without additional premium charge, your policy will automatically provide the additional coverage as of the day the revision is effective in your state.

4. No Benefit To Bailee – Physical Damage Coverages

We will not recognize any assignment or grant any coverage for the benefit of any person or organization holding, storing or transporting property for a fee regardless of any other provision of this Coverage Form.

5. Other Insurance

- a. For any covered "auto" you own, this Coverage Form provides primary insurance. For any covered "auto" you don't own, the insurance provided by this Coverage Form is excess over any other collectible insurance. However, while a covered "auto" which is a "trailer" is connected to another vehicle, the Covered Autos Liability Coverage this Coverage Form provides for the "trailer" is:

(1) Excess while it is connected to a motor vehicle you do not own; or

(2) Primary while it is connected to a covered "auto" you own.

- b. For Hired Auto Physical Damage Coverage, any covered "auto" you lease, hire, rent or borrow is deemed to be a covered "auto" you own. However, any "auto" that is leased, hired, rented or borrowed with a driver is not a covered "auto".

- c. Regardless of the provisions of Paragraph a. above, this Coverage Form's Covered Autos Liability Coverage is primary for any liability assumed under an "insured contract".

- d. When this Coverage Form and any other Coverage Form or policy covers on the same basis, either excess or primary, we will pay only our share. Our share is the proportion that the Limit of Insurance of our Coverage Form bears to the total of the limits of all the Coverage Forms and policies covering on the same basis.

6. Premium Audit

- a. The estimated premium for this Coverage Form is based on the exposures you told us you would have when this policy began. We will compute the final premium due when we determine your actual exposures. The estimated total premium will be credited against the final premium due and the first Named Insured will be billed for the balance, if any. The due date for the final premium or retrospective premium is the date shown as the due date on the bill. If the estimated total premium exceeds the final premium due, the first Named Insured will get a refund.
- b. If this policy is issued for more than one year, the premium for this Coverage Form will be computed annually based on our rates or premiums in effect at the beginning of each year of the policy.

7. Policy Period, Coverage Territory

Under this Coverage Form, we cover "accidents" and "losses" occurring:

- a. During the policy period shown in the Declarations; and
- b. Within the coverage territory.

The coverage territory is:

- (1) The United States of America;
- (2) The territories and possessions of the United States of America;
- (3) Puerto Rico;
- (4) Canada; and
- (5) Anywhere in the world if a covered "auto" of the private passenger type is leased, hired, rented or borrowed without a driver for a period of 30 days or less,

provided that the "insured's" responsibility to pay damages is determined in a "suit" on the merits, in the United States of America, the territories and possessions of the United States of America, Puerto Rico or Canada, or in a settlement we agree to.

We also cover "loss" to, or "accidents" involving, a covered "auto" while being transported between any of these places.

8. Two Or More Coverage Forms Or Policies Issued By Us

If this Coverage Form and any other Coverage Form or policy issued to you by us or any company affiliated with us applies to the same "accident", the aggregate maximum Limit of Insurance under all the Coverage Forms or policies shall not exceed the highest applicable Limit of Insurance under any one Coverage Form or policy. This condition does not apply to any Coverage Form or policy issued by us or an affiliated company specifically to apply as excess insurance over this Coverage Form.

SECTION V – DEFINITIONS

- A. "Accident" includes continuous or repeated exposure to the same conditions resulting in "bodily injury" or "property damage".
- B. "Auto" means:
 1. A land motor vehicle, "trailer" or semitrailer designed for travel on public roads; or

2. Any other land vehicle that is subject to a compulsory or financial responsibility law or other motor vehicle insurance law where it is licensed or principally garaged.

However, "auto" does not include "mobile equipment".

- C. "Bodily injury" means bodily injury, sickness or disease sustained by a person, including death resulting from any of these.

- D. "Covered pollution cost or expense" means any cost or expense arising out of:

1. Any request, demand, order or statutory or regulatory requirement that any "insured" or others test for, monitor, clean up, remove, contain, treat, detoxify or neutralize, or in any way respond to, or assess the effects of, "pollutants"; or

2. Any claim or "suit" by or on behalf of a governmental authority for damages because of testing for, monitoring, cleaning up, removing, containing, treating, detoxifying or neutralizing, or in any way responding to, or assessing the effects of, "pollutants".

"Covered pollution cost or expense" does not include any cost or expense arising out of the actual, alleged or threatened discharge, dispersal, seepage, migration, release or escape of "pollutants":

- a. That are, or that are contained in any property that is:

- (1) Being transported or towed by, handled or handled for movement into, onto or from the covered "auto";
- (2) Otherwise in the course of transit by or on behalf of the "insured"; or
- (3) Being stored, disposed of, treated or processed in or upon the covered "auto";

- b. Before the "pollutants" or any property in which the "pollutants" are contained are moved from the place where they are accepted by the "insured" for movement into or onto the covered "auto"; or

- c. After the "pollutants" or any property in which the "pollutants" are contained are moved from the covered "auto" to the place where they are finally delivered, disposed of or abandoned by the "insured".

Paragraph **a.** above does not apply to fuels, lubricants, fluids, exhaust gases or other similar "pollutants" that are needed for or result from the normal electrical, hydraulic or mechanical functioning of the covered "auto" or its parts, if:

- (1) The "pollutants" escape, seep, migrate or are discharged, dispersed or released directly from an "auto" part designed by its manufacturer to hold, store, receive or dispose of such "pollutants"; and
- (2) The "bodily injury", "property damage" or "covered pollution cost or expense" does not arise out of the operation of any equipment listed in Paragraph **6.b.** or **6.c.** of the definition of "mobile equipment".

Paragraphs **b.** and **c.** above do not apply to "accidents" that occur away from premises owned by or rented to an "insured" with respect to "pollutants" not in or upon a covered "auto" if:

- (a) The "pollutants" or any property in which the "pollutants" are contained are upset, overturned or damaged as a result of the maintenance or use of a covered "auto"; and
- (b) The discharge, dispersal, seepage, migration, release or escape of the "pollutants" is caused directly by such upset, overturn or damage.

- E.** "Diminution in value" means the actual or perceived loss in market value or resale value which results from a direct and accidental "loss".
- F.** "Employee" includes a "leased worker". "Employee" does not include a "temporary worker".
- G.** "Insured" means any person or organization qualifying as an insured in the Who Is An Insured provision of the applicable coverage. Except with respect to the Limit of Insurance, the coverage afforded applies separately to each insured who is seeking coverage or against whom a claim or "suit" is brought.
- H.** "Insured contract" means:
1. A lease of premises;
 2. A sidetrack agreement;
 3. Any easement or license agreement, except in connection with construction or demolition operations on or within 50 feet of a railroad;
 4. An obligation, as required by ordinance, to indemnify a municipality, except in connection with work for a municipality;

5. That part of any other contract or agreement pertaining to your business (including an indemnification of a municipality in connection with work performed for a municipality) under which you assume the tort liability of another to pay for "bodily injury" or "property damage" to a third party or organization. Tort liability means a liability that would be imposed by law in the absence of any contract or agreement; or
6. That part of any contract or agreement entered into, as part of your business, pertaining to the rental or lease, by you or any of your "employees", of any "auto". However, such contract or agreement shall not be considered an "insured contract" to the extent that it obligates you or any of your "employees" to pay for "property damage" to any "auto" rented or leased by you or any of your "employees".

An "insured contract" does not include that part of any contract or agreement:

- a. That indemnifies a railroad for "bodily injury" or "property damage" arising out of construction or demolition operations, within 50 feet of any railroad property and affecting any railroad bridge or trestle, tracks, roadbeds, tunnel, underpass or crossing;
 - b. That pertains to the loan, lease or rental of an "auto" to you or any of your "employees", if the "auto" is loaned, leased or rented with a driver; or
 - c. That holds a person or organization engaged in the business of transporting property by "auto" for hire harmless for your use of a covered "auto" over a route or territory that person or organization is authorized to serve by public authority.
- I.** "Leased worker" means a person leased to you by a labor leasing firm under an agreement between you and the labor leasing firm to perform duties related to the conduct of your business. "Leased worker" does not include a "temporary worker".
- J.** "Loss" means direct and accidental loss or damage.
- K.** "Mobile equipment" means any of the following types of land vehicles, including any attached machinery or equipment:
1. Bulldozers, farm machinery, forklifts and other vehicles designed for use principally off public roads;
 2. Vehicles maintained for use solely on or next to premises you own or rent;
 3. Vehicles that travel on crawler treads;

4. Vehicles, whether self-propelled or not, maintained primarily to provide mobility to permanently mounted:
 - a. Power cranes, shovels, loaders, diggers or drills; or
 - b. Road construction or resurfacing equipment such as graders, scrapers or rollers;
5. Vehicles not described in Paragraph 1., 2., 3. or 4. above that are not self-propelled and are maintained primarily to provide mobility to permanently attached equipment of the following types:
 - a. Air compressors, pumps and generators, including spraying, welding, building cleaning, geophysical exploration, lighting and well-servicing equipment; or
 - b. Cherry pickers and similar devices used to raise or lower workers; or
6. Vehicles not described in Paragraph 1., 2., 3. or 4. above maintained primarily for purposes other than the transportation of persons or cargo. However, self-propelled vehicles with the following types of permanently attached equipment are not "mobile equipment" but will be considered "autos":
 - a. Equipment designed primarily for:
 - (1) Snow removal;
 - (2) Road maintenance, but not construction or resurfacing; or
 - (3) Street cleaning;
 - b. Cherry pickers and similar devices mounted on automobile or truck chassis and used to raise or lower workers; and
 - c. Air compressors, pumps and generators, including spraying, welding, building cleaning, geophysical exploration, lighting or well-servicing equipment.

However, "mobile equipment" does not include land vehicles that are subject to a compulsory or financial responsibility law or other motor vehicle insurance law where it is licensed or principally garaged. Land vehicles subject to a compulsory or financial responsibility law or other motor vehicle insurance law are considered "autos".

- L. "Pollutants" means any solid, liquid, gaseous or thermal irritant or contaminant, including smoke, vapor, soot, fumes, acids, alkalis, chemicals and waste. Waste includes materials to be recycled, reconditioned or reclaimed.
- M. "Property damage" means damage to or loss of use of tangible property.
- N. "Suit" means a civil proceeding in which:
 1. Damages because of "bodily injury" or "property damage"; or
 2. A "covered pollution cost or expense"; to which this insurance applies, are alleged.
 "Suit" includes:
 - a. An arbitration proceeding in which such damages or "covered pollution costs or expenses" are claimed and to which the "insured" must submit or does submit with our consent; or
 - b. Any other alternative dispute resolution proceeding in which such damages or "covered pollution costs or expenses" are claimed and to which the insured submits with our consent.
- O. "Temporary worker" means a person who is furnished to you to substitute for a permanent "employee" on leave or to meet seasonal or short-term workload conditions.
- P. "Trailer" includes semitrailer.

THIS ENDORSEMENT CHANGES THE POLICY. PLEASE READ IT CAREFULLY.

**WAIVER OF TRANSFER OF RIGHTS OF RECOVERY
AGAINST OTHERS TO US (WAIVER OF SUBROGATION)**

This endorsement modifies insurance provided under the following:

AUTO DEALERS COVERAGE FORM
BUSINESS AUTO COVERAGE FORM
MOTOR CARRIER COVERAGE FORM

With respect to coverage provided by this endorsement, the provisions of the Coverage Form apply unless modified by the endorsement.

This endorsement changes the policy effective on the inception date of the policy unless another date is indicated below.

Named Insured: ERA VALDIVIA CONTRACTORS, INC.

Endorsement Effective Date: 4/1/20

SCHEDULE

Name(s) Of Person(s) Or Organization(s):
WHERE REQUIRED BY AN EXECUTED WRITTEN CONTRACT

Information required to complete this Schedule, if not shown above, will be shown in the Declarations.

The **Transfer Of Rights Of Recovery Against Others To Us** condition does not apply to the person(s) or organization(s) shown in the Schedule, but only to the extent that subrogation is waived prior to the "accident" or the "loss" under a contract with that person or organization.

WAIVER OF OUR RIGHT TO RECOVER FROM OTHERS ENDORSEMENT

We have the right to recover our payments from anyone liable for an injury covered by this policy. We will not enforce our right against the person or organization named in the Schedule. (This agreement applies only to the extent that you perform work under a written contract that requires you to obtain this agreement from us.)

This agreement shall not operate directly or indirectly to benefit anyone not named in the Schedule.

Schedule

WI

BLANKET

WHERE REQUIRED BY AN EXECUTED WRITTEN CONTRACT IN ALL STATES WHERE APPLICABLE.

This endorsement changes the policy to which it is attached effective on the date issued unless otherwise stated.

(The information below is required only when this endorsement is issued subsequent to preparation of the policy.)

Endorsement Effective 4/1/20

Policy No. A5CW37781813

Endorsement No. 000

Insured ERA VALDIVIA CONTRACTORS, INC.

Premium \$

Insurance Company

Countersigned by _____

OLD REPUBLIC GENERAL INSURANCE CORPORATION

WC 00 03 13

(Ed. 4-84)

© 1983 National Council on Compensation Insurance.

BUSINESS AUTO COVERAGE FORM

Various provisions in this policy restrict coverage. Read the entire policy carefully to determine rights, duties and what is and is not covered.

Throughout this policy the words "you" and "your" refer to the Named Insured shown in the Declarations. The words "we", "us" and "our" refer to the company providing this insurance.

Other words and phrases that appear in quotation marks have special meaning. Refer to Section V – Definitions.

SECTION I – COVERED AUTOS

Item Two of the Declarations shows the "autos" that are covered "autos" for each of your coverages. The following numerical symbols describe the "autos" that may be covered "autos". The symbols entered next to a coverage on the Declarations designate the only "autos" that are covered "autos".

A. Description Of Covered Auto Designation Symbols

Symbol	Description Of Covered Auto Designation Symbols	
1	Any "Auto"	
2	Owned "Autos" Only	Only those "autos" you own (and for Covered Autos Liability Coverage any "trailers" you don't own while attached to power units you own). This includes those "autos" you acquire ownership of after the policy begins.
3	Owned Private Passenger "Autos" Only	Only the private passenger "autos" you own. This includes those private passenger "autos" you acquire ownership of after the policy begins.
4	Owned "Autos" Other Than Private Passenger "Autos" Only	Only those "autos" you own that are not of the private passenger type (and for Covered Autos Liability Coverage any "trailers" you don't own while attached to power units you own). This includes those "autos" not of the private passenger type you acquire ownership of after the policy begins.
5	Owned "Autos" Subject To No-fault	Only those "autos" you own that are required to have no-fault benefits in the state where they are licensed or principally garaged. This includes those "autos" you acquire ownership of after the policy begins provided they are required to have no-fault benefits in the state where they are licensed or principally garaged.
6	Owned "Autos" Subject To A Compulsory Uninsured Motorists Law	Only those "autos" you own that because of the law in the state where they are licensed or principally garaged are required to have and cannot reject Uninsured Motorists Coverage. This includes those "autos" you acquire ownership of after the policy begins provided they are subject to the same state uninsured motorists requirement.
7	Specifically Described "Autos"	Only those "autos" described in Item Three of the Declarations for which a premium charge is shown (and for Covered Autos Liability Coverage any "trailers" you don't own while attached to any power unit described in Item Three).
8	Hired "Autos" Only	Only those "autos" you lease, hire, rent or borrow. This does not include any "auto" you lease, hire, rent or borrow from any of your "employees", partners (if you are a partnership), members (if you are a limited liability company) or members of their households.
9	Non-owned "Autos" Only	Only those "autos" you do not own, lease, hire, rent or borrow that are used in connection with your business. This includes "autos" owned by your "employees", partners (if you are a partnership), members (if you are a limited liability company) or members of their households but only while used in your business or your personal affairs.

19	Mobile Equipment Subject To Compulsory Or Financial Responsibility Or Other Motor Vehicle Insurance Law Only	Only those "autos" that are land vehicles and that would qualify under the definition of "mobile equipment" under this policy if they were not subject to a compulsory or financial responsibility law or other motor vehicle insurance law where they are licensed or principally garaged.
-----------	--	---

B. Owned Autos You Acquire After The Policy Begins

1. If Symbols 1, 2, 3, 4, 5, 6 or 19 are entered next to a coverage in Item Two of the Declarations, then you have coverage for "autos" that you acquire of the type described for the remainder of the policy period.
2. But, if Symbol 7 is entered next to a coverage in Item Two of the Declarations, an "auto" you acquire will be a covered "auto" for that coverage only if:
 - a. We already cover all "autos" that you own for that coverage or it replaces an "auto" you previously owned that had that coverage; and
 - b. You tell us within 30 days after you acquire it that you want us to cover it for that coverage.

C. Certain Trailers, Mobile Equipment And Temporary Substitute Autos

If Covered Autos Liability Coverage is provided by this Coverage Form, the following types of vehicles are also covered "autos" for Covered Autos Liability Coverage:

1. "Trailers" with a load capacity of 2,000 pounds or less designed primarily for travel on public roads.
2. "Mobile equipment" while being carried or towed by a covered "auto".
3. Any "auto" you do not own while used with the permission of its owner as a temporary substitute for a covered "auto" you own that is out of service because of its:
 - a. Breakdown;
 - b. Repair;
 - c. Servicing;
 - d. "Loss"; or
 - e. Destruction.

SECTION II – COVERED AUTOS LIABILITY COVERAGE

A. Coverage

We will pay all sums an "insured" legally must pay as damages because of "bodily injury" or "property damage" to which this insurance applies, caused by an "accident" and resulting from the ownership, maintenance or use of a covered "auto".

We will also pay all sums an "insured" legally must pay as a "covered pollution cost or expense" to which this insurance applies, caused by an "accident" and resulting from the ownership, maintenance or use of covered "autos". However, we will only pay for the "covered pollution cost or expense" if there is either "bodily injury" or "property damage" to which this insurance applies that is caused by the same "accident".

We have the right and duty to defend any "insured" against a "suit" asking for such damages or a "covered pollution cost or expense". However, we have no duty to defend any "insured" against a "suit" seeking damages for "bodily injury" or "property damage" or a "covered pollution cost or expense" to which this insurance does not apply. We may investigate and settle any claim or "suit" as we consider appropriate. Our duty to defend or settle ends when the Covered Autos Liability Coverage Limit of Insurance has been exhausted by payment of judgments or settlements.

1. Who Is An Insured

The following are "insureds":

- a. You for any covered "auto".
- b. Anyone else while using with your permission a covered "auto" you own, hire or borrow except:
 - (1) The owner or anyone else from whom you hire or borrow a covered "auto".

This exception does not apply if the covered "auto" is a "trailer" connected to a covered "auto" you own.

- (2) Your "employee" if the covered "auto" is owned by that "employee" or a member of his or her household.
- (3) Someone using a covered "auto" while he or she is working in a business of selling, servicing, repairing, parking or storing "autos" unless that business is yours.
- (4) Anyone other than your "employees", partners (if you are a partnership), members (if you are a limited liability company) or a lessee or borrower or any of their "employees", while moving property to or from a covered "auto".
- (5) A partner (if you are a partnership) or a member (if you are a limited liability company) for a covered "auto" owned by him or her or a member of his or her household.

c. Anyone liable for the conduct of an "insured" described above but only to the extent of that liability.

2. Coverage Extensions

a. Supplementary Payments

We will pay for the "insured":

- (1) All expenses we incur.
- (2) Up to \$2,000 for cost of bail bonds (including bonds for related traffic law violations) required because of an "accident" we cover. We do not have to furnish these bonds.
- (3) The cost of bonds to release attachments in any "suit" against the "insured" we defend, but only for bond amounts within our Limit of Insurance.
- (4) All reasonable expenses incurred by the "insured" at our request, including actual loss of earnings up to \$250 a day because of time off from work.
- (5) All court costs taxed against the "insured" in any "suit" against the "insured" we defend. However, these payments do not include attorneys' fees or attorneys' expenses taxed against the "insured".
- (6) All interest on the full amount of any judgment that accrues after entry of the judgment in any "suit" against the "insured" we defend, but our duty to pay interest ends when we have paid, offered to pay or deposited in court the part of the judgment that is within our Limit of Insurance.

These payments will not reduce the Limit of Insurance.

b. Out-of-state Coverage Extensions

While a covered "auto" is away from the state where it is licensed, we will:

- (1) Increase the Limit of Insurance for Covered Autos Liability Coverage to meet the limits specified by a compulsory or financial responsibility law of the jurisdiction where the covered "auto" is being used. This extension does not apply to the limit or limits specified by any law governing motor carriers of passengers or property.
- (2) Provide the minimum amounts and types of other coverages, such as no-fault, required of out-of-state vehicles by the jurisdiction where the covered "auto" is being used.

We will not pay anyone more than once for the same elements of loss because of these extensions.

B. Exclusions

This insurance does not apply to any of the following:

1. Expected Or Intended Injury

"Bodily injury" or "property damage" expected or intended from the standpoint of the "insured".

2. Contractual

Liability assumed under any contract or agreement.

But this exclusion does not apply to liability for damages:

- a. Assumed in a contract or agreement that is an "insured contract", provided the "bodily injury" or "property damage" occurs subsequent to the execution of the contract or agreement; or
- b. That the "insured" would have in the absence of the contract or agreement.

3. Workers' Compensation

Any obligation for which the "insured" or the "insured's" insurer may be held liable under any workers' compensation, disability benefits or unemployment compensation law or any similar law.

4. Employee Indemnification And Employer's Liability

"Bodily injury" to:

- a. An "employee" of the "insured" arising out of and in the course of:
 - (1) Employment by the "insured"; or
 - (2) Performing the duties related to the conduct of the "insured's" business; or
- b. The spouse, child, parent, brother or sister of that "employee" as a consequence of Paragraph a. above.

This exclusion applies:

- (1) Whether the "insured" may be liable as an employer or in any other capacity; and
- (2) To any obligation to share damages with or repay someone else who must pay damages because of the injury.

But this exclusion does not apply to "bodily injury" to domestic "employees" not entitled to workers' compensation benefits or to liability assumed by the "insured" under an "insured contract". For the purposes of the Coverage Form, a domestic "employee" is a person engaged in household or domestic work performed principally in connection with a residence premises.

5. Fellow Employee

"Bodily injury" to:

- a. Any fellow "employee" of the "insured" arising out of and in the course of the fellow "employee's" employment or while performing duties related to the conduct of your business; or
- b. The spouse, child, parent, brother or sister of that fellow "employee" as a consequence of Paragraph a. above.

6. Care, Custody Or Control

"Property damage" to or "covered pollution cost or expense" involving property owned or transported by the "insured" or in the "insured's" care, custody or control. But this exclusion does not apply to liability assumed under a sidetrack agreement.

7. Handling Of Property

"Bodily injury" or "property damage" resulting from the handling of property:

- a. Before it is moved from the place where it is accepted by the "insured" for movement into or onto the covered "auto"; or

- b. After it is moved from the covered "auto" to the place where it is finally delivered by the "insured".

8. Movement Of Property By Mechanical Device

"Bodily injury" or "property damage" resulting from the movement of property by a mechanical device (other than a hand truck) unless the device is attached to the covered "auto".

9. Operations

"Bodily injury" or "property damage" arising out of the operation of:

- a. Any equipment listed in Paragraphs 6.b. and 6.c. of the definition of "mobile equipment"; or
- b. Machinery or equipment that is on, attached to or part of a land vehicle that would qualify under the definition of "mobile equipment" if it were not subject to a compulsory or financial responsibility law or other motor vehicle insurance law where it is licensed or principally garaged.

10. Completed Operations

"Bodily injury" or "property damage" arising out of your work after that work has been completed or abandoned.

In this exclusion, your work means:

- a. Work or operations performed by you or on your behalf; and
- b. Materials, parts or equipment furnished in connection with such work or operations.

Your work includes warranties or representations made at any time with respect to the fitness, quality, durability or performance of any of the items included in Paragraph a. or b. above.

Your work will be deemed completed at the earliest of the following times:

- (1) When all of the work called for in your contract has been completed;
- (2) When all of the work to be done at the site has been completed if your contract calls for work at more than one site; or
- (3) When that part of the work done at a job site has been put to its intended use by any person or organization other than another contractor or subcontractor working on the same project.

Work that may need service, maintenance, correction, repair or replacement, but which is otherwise complete, will be treated as completed.

11. Pollution

"Bodily injury" or "property damage" arising out of the actual, alleged or threatened discharge, dispersal, seepage, migration, release or escape of "pollutants":

- a. That are, or that are contained in any property that is:
 - (1) Being transported or towed by, handled or handled for movement into, onto or from the covered "auto";
 - (2) Otherwise in the course of transit by or on behalf of the "insured"; or
 - (3) Being stored, disposed of, treated or processed in or upon the covered "auto";
- b. Before the "pollutants" or any property in which the "pollutants" are contained are moved from the place where they are accepted by the "insured" for movement into or onto the covered "auto"; or
- c. After the "pollutants" or any property in which the "pollutants" are contained are moved from the covered "auto" to the place where they are finally delivered, disposed of or abandoned by the "insured".

Paragraph a. above does not apply to fuels, lubricants, fluids, exhaust gases or other similar "pollutants" that are needed for or result from the normal electrical, hydraulic or mechanical functioning of the covered "auto" or its parts if:

- (1) The "pollutants" escape, seep, migrate or are discharged, dispersed or released directly from an "auto" part designed by its manufacturer to hold, store, receive or dispose of such "pollutants"; and
- (2) The "bodily injury", "property damage" or "covered pollution cost or expense" does not arise out of the operation of any equipment listed in Paragraphs 6.b. and 6.c. of the definition of "mobile equipment".

Paragraphs b. and c. above of this exclusion do not apply to "accidents" that occur away from premises owned by or rented to an "insured" with respect to "pollutants" not in or upon a covered "auto" if:

- (a) The "pollutants" or any property in which the "pollutants" are contained are upset, overturned or damaged as a result of the maintenance or use of a covered "auto"; and
- (b) The discharge, dispersal, seepage, migration, release or escape of the "pollutants" is caused directly by such upset, overturn or damage.

12. War

"Bodily injury" or "property damage" arising directly or indirectly out of:

- a. War, including undeclared or civil war;
- b. Warlike action by a military force, including action in hindering or defending against an actual or expected attack, by any government, sovereign or other authority using military personnel or other agents; or
- c. Insurrection, rebellion, revolution, usurped power or action taken by governmental authority in hindering or defending against any of these.

13. Racing

Covered "autos" while used in any professional or organized racing or demolition contest or stunting activity, or while practicing for such contest or activity. This insurance also does not apply while that covered "auto" is being prepared for such a contest or activity.

C. Limit Of Insurance

Regardless of the number of covered "autos", "insureds", premiums paid, claims made or vehicles involved in the "accident", the most we will pay for the total of all damages and "covered pollution cost or expense" combined resulting from any one "accident" is the Limit Of Insurance for Covered Autos Liability Coverage shown in the Declarations.

All "bodily injury", "property damage" and "covered pollution cost or expense" resulting from continuous or repeated exposure to substantially the same conditions will be considered as resulting from one "accident".

No one will be entitled to receive duplicate payments for the same elements of "loss" under this Coverage Form and any Medical Payments Coverage endorsement, Uninsured Motorists Coverage endorsement or Underinsured Motorists Coverage endorsement attached to this Coverage Part.

SECTION III – PHYSICAL DAMAGE COVERAGE

A. Coverage

1. We will pay for "loss" to a covered "auto" or its equipment under:

a. Comprehensive Coverage

From any cause except:

- (1) The covered "auto's" collision with another object; or
- (2) The covered "auto's" overturn.

b. Specified Causes Of Loss Coverage

Caused by:

- (1) Fire, lightning or explosion;
- (2) Theft;
- (3) Windstorm, hail or earthquake;
- (4) Flood;
- (5) Mischief or vandalism; or
- (6) The sinking, burning, collision or derailment of any conveyance transporting the covered "auto".

c. Collision Coverage

Caused by:

- (1) The covered "auto's" collision with another object; or
- (2) The covered "auto's" overturn.

2. Towing

We will pay up to the limit shown in the Declarations for towing and labor costs incurred each time a covered "auto" of the private passenger type is disabled. However, the labor must be performed at the place of disablement.

3. Glass Breakage – Hitting A Bird Or Animal – Falling Objects Or Missiles

If you carry Comprehensive Coverage for the damaged covered "auto", we will pay for the following under Comprehensive Coverage:

- a. Glass breakage;
- b. "Loss" caused by hitting a bird or animal; and
- c. "Loss" caused by falling objects or missiles.

However, you have the option of having glass breakage caused by a covered "auto's" collision or overturn considered a "loss" under Collision Coverage.

4. Coverage Extensions

a. Transportation Expenses

We will pay up to \$20 per day, to a maximum of \$600, for temporary transportation expense incurred by you because of the total theft of a covered "auto" of the private passenger type. We will pay only for those covered "autos" for which you carry either Comprehensive or Specified Causes Of Loss Coverage. We will pay for temporary transportation expenses incurred during the period beginning 48 hours after the theft and ending, regardless of the policy's expiration, when the covered "auto" is returned to use or we pay for its "loss".

b. Loss Of Use Expenses

For Hired Auto Physical Damage, we will pay expenses for which an "insured" becomes legally responsible to pay for loss of use of a vehicle rented or hired without a driver under a written rental contract or agreement. We will pay for loss of use expenses if caused by:

- (1) Other than collision only if the Declarations indicates that Comprehensive Coverage is provided for any covered "auto";
- (2) Specified Causes Of Loss only if the Declarations indicates that Specified Causes Of Loss Coverage is provided for any covered "auto"; or

- (3) Collision only if the Declarations indicates that Collision Coverage is provided for any covered "auto".

However, the most we will pay for any expenses for loss of use is \$20 per day, to a maximum of \$600.

B. Exclusions

1. We will not pay for "loss" caused by or resulting from any of the following. Such "loss" is excluded regardless of any other cause or event that contributes concurrently or in any sequence to the "loss".
 - a. **Nuclear Hazard**
 - (1) The explosion of any weapon employing atomic fission or fusion; or
 - (2) Nuclear reaction or radiation, or radioactive contamination, however caused.
 - b. **War Or Military Action**
 - (1) War, including undeclared or civil war;
 - (2) Warlike action by a military force, including action in hindering or defending against an actual or expected attack, by any government, sovereign or other authority using military personnel or other agents; or
 - (3) Insurrection, rebellion, revolution, usurped power or action taken by governmental authority in hindering or defending against any of these.
2. We will not pay for "loss" to any covered "auto" while used in any professional or organized racing or demolition contest or stunting activity, or while practicing for such contest or activity. We will also not pay for "loss" to any covered "auto" while that covered "auto" is being prepared for such a contest or activity.
3. We will not pay for "loss" due and confined to:
 - a. Wear and tear, freezing, mechanical or electrical breakdown.
 - b. Blowouts, punctures or other road damage to tires.

This exclusion does not apply to such "loss" resulting from the total theft of a covered "auto".
4. We will not pay for "loss" to any of the following:
 - a. Tapes, records, discs or other similar audio, visual or data electronic devices designed for use with audio, visual or data electronic equipment.

- b. Any device designed or used to detect speed-measuring equipment, such as radar or laser detectors, and any jamming apparatus intended to elude or disrupt speed-measuring equipment.

- c. Any electronic equipment, without regard to whether this equipment is permanently installed, that reproduces, receives or transmits audio, visual or data signals.

- d. Any accessories used with the electronic equipment described in Paragraph c. above.

5. Exclusions 4.c. and 4.d. do not apply to equipment designed to be operated solely by use of the power from the "auto's" electrical system that, at the time of "loss", is:

- a. Permanently installed in or upon the covered "auto";

- b. Removable from a housing unit which is permanently installed in or upon the covered "auto";

- c. An integral part of the same unit housing any electronic equipment described in Paragraphs a. and b. above; or

- d. Necessary for the normal operation of the covered "auto" or the monitoring of the covered "auto's" operating system.

6. We will not pay for "loss" to a covered "auto" due to "diminution in value".

C. Limits Of Insurance

1. The most we will pay for:

- a. "Loss" to any one covered "auto" is the lesser of:

- (1) The actual cash value of the damaged or stolen property as of the time of the "loss"; or

- (2) The cost of repairing or replacing the damaged or stolen property with other property of like kind and quality.

- b. All electronic equipment that reproduces, receives or transmits audio, visual or data signals in any one "loss" is \$1,000, if, at the time of "loss", such electronic equipment is:

- (1) Permanently installed in or upon the covered "auto" in a housing, opening or other location that is not normally used by the "auto" manufacturer for the installation of such equipment;

- (2) Removable from a permanently installed housing unit as described in Paragraph **b.(1)** above; or
 - (3) An integral part of such equipment as described in Paragraphs **b.(1)** and **b.(2)** above.
2. An adjustment for depreciation and physical condition will be made in determining actual cash value in the event of a total "loss".
 3. If a repair or replacement results in better than like kind or quality, we will not pay for the amount of the betterment.

D. Deductible

For each covered "auto", our obligation to pay for, repair, return or replace damaged or stolen property will be reduced by the applicable deductible shown in the Declarations. Any Comprehensive Coverage deductible shown in the Declarations does not apply to "loss" caused by fire or lightning.

SECTION IV – BUSINESS AUTO CONDITIONS

The following conditions apply in addition to the Common Policy Conditions:

A. Loss Conditions

1. Appraisal For Physical Damage Loss

If you and we disagree on the amount of "loss", either may demand an appraisal of the "loss". In this event, each party will select a competent appraiser. The two appraisers will select a competent and impartial umpire. The appraisers will state separately the actual cash value and amount of "loss". If they fail to agree, they will submit their differences to the umpire. A decision agreed to by any two will be binding. Each party will:

- a. Pay its chosen appraiser; and
- b. Bear the other expenses of the appraisal and umpire equally.

If we submit to an appraisal, we will still retain our right to deny the claim.

2. Duties In The Event Of Accident, Claim, Suit Or Loss

We have no duty to provide coverage under this policy unless there has been full compliance with the following duties:

- a. In the event of "accident", claim, "suit" or "loss", you must give us or our authorized representative prompt notice of the "accident" or "loss". Include:

- (1) How, when and where the "accident" or "loss" occurred;

- (2) The "insured's" name and address; and
- (3) To the extent possible, the names and addresses of any injured persons and witnesses.

- b. Additionally, you and any other involved "insured" must:

- (1) Assume no obligation, make no payment or incur no expense without our consent, except at the "insured's" own cost.
- (2) Immediately send us copies of any request, demand, order, notice, summons or legal paper received concerning the claim or "suit".
- (3) Cooperate with us in the investigation or settlement of the claim or defense against the "suit".
- (4) Authorize us to obtain medical records or other pertinent information.
- (5) Submit to examination, at our expense, by physicians of our choice, as often as we reasonably require.

- c. If there is "loss" to a covered "auto" or its equipment, you must also do the following:

- (1) Promptly notify the police if the covered "auto" or any of its equipment is stolen.
- (2) Take all reasonable steps to protect the covered "auto" from further damage. Also keep a record of your expenses for consideration in the settlement of the claim.
- (3) Permit us to inspect the covered "auto" and records proving the "loss" before its repair or disposition.
- (4) Agree to examinations under oath at our request and give us a signed statement of your answers.

3. Legal Action Against Us

No one may bring a legal action against us under this Coverage Form until:

- a. There has been full compliance with all the terms of this Coverage Form; and
- b. Under Covered Autos Liability Coverage, we agree in writing that the "insured" has an obligation to pay or until the amount of that obligation has finally been determined by judgment after trial. No one has the right under this policy to bring us into an action to determine the "insured's" liability.

4. Loss Payment – Physical Damage Coverages

At our option, we may:

- a. Pay for, repair or replace damaged or stolen property;
- b. Return the stolen property, at our expense. We will pay for any damage that results to the "auto" from the theft; or
- c. Take all or any part of the damaged or stolen property at an agreed or appraised value.

If we pay for the "loss", our payment will include the applicable sales tax for the damaged or stolen property.

5. Transfer Of Rights Of Recovery Against Others To Us

If any person or organization to or for whom we make payment under this Coverage Form has rights to recover damages from another, those rights are transferred to us. That person or organization must do everything necessary to secure our rights and must do nothing after "accident" or "loss" to impair them.

B. General Conditions

1. Bankruptcy

Bankruptcy or insolvency of the "insured" or the "insured's" estate will not relieve us of any obligations under this Coverage Form.

2. Concealment, Misrepresentation Or Fraud

This Coverage Form is void in any case of fraud by you at any time as it relates to this Coverage Form. It is also void if you or any other "insured", at any time, intentionally conceals or misrepresents a material fact concerning:

- a. This Coverage Form;
- b. The covered "auto";
- c. Your interest in the covered "auto"; or
- d. A claim under this Coverage Form.

3. Liberalization

If we revise this Coverage Form to provide more coverage without additional premium charge, your policy will automatically provide the additional coverage as of the day the revision is effective in your state.

4. No Benefit To Bailee – Physical Damage Coverages

We will not recognize any assignment or grant any coverage for the benefit of any person or organization holding, storing or transporting property for a fee regardless of any other provision of this Coverage Form.

5. Other Insurance

- a. For any covered "auto" you own, this Coverage Form provides primary insurance. For any covered "auto" you don't own, the insurance provided by this Coverage Form is excess over any other collectible insurance. However, while a covered "auto" which is a "trailer" is connected to another vehicle, the Covered Autos Liability Coverage this Coverage Form provides for the "trailer" is:

- (1) Excess while it is connected to a motor vehicle you do not own; or
- (2) Primary while it is connected to a covered "auto" you own.

- b. For Hired Auto Physical Damage Coverage, any covered "auto" you lease, hire, rent or borrow is deemed to be a covered "auto" you own. However, any "auto" that is leased, hired, rented or borrowed with a driver is not a covered "auto".

- c. Regardless of the provisions of Paragraph a. above, this Coverage Form's Covered Autos Liability Coverage is primary for any liability assumed under an "insured contract".

- d. When this Coverage Form and any other Coverage Form or policy covers on the same basis, either excess or primary, we will pay only our share. Our share is the proportion that the Limit of Insurance of our Coverage Form bears to the total of the limits of all the Coverage Forms and policies covering on the same basis.

6. Premium Audit

- a. The estimated premium for this Coverage Form is based on the exposures you told us you would have when this policy began. We will compute the final premium due when we determine your actual exposures. The estimated total premium will be credited against the final premium due and the first Named Insured will be billed for the balance, if any. The due date for the final premium or retrospective premium is the date shown as the due date on the bill. If the estimated total premium exceeds the final premium due, the first Named Insured will get a refund.
- b. If this policy is issued for more than one year, the premium for this Coverage Form will be computed annually based on our rates or premiums in effect at the beginning of each year of the policy.

7. Policy Period, Coverage Territory

Under this Coverage Form, we cover "accidents" and "losses" occurring:

- a. During the policy period shown in the Declarations; and
- b. Within the coverage territory.

The coverage territory is:

- (1) The United States of America;
- (2) The territories and possessions of the United States of America;
- (3) Puerto Rico;
- (4) Canada; and
- (5) Anywhere in the world if a covered "auto" of the private passenger type is leased, hired, rented or borrowed without a driver for a period of 30 days or less,

provided that the "insured's" responsibility to pay damages is determined in a "suit" on the merits, in the United States of America, the territories and possessions of the United States of America, Puerto Rico or Canada, or in a settlement we agree to.

We also cover "loss" to, or "accidents" involving, a covered "auto" while being transported between any of these places.

8. Two Or More Coverage Forms Or Policies Issued By Us

If this Coverage Form and any other Coverage Form or policy issued to you by us or any company affiliated with us applies to the same "accident", the aggregate maximum Limit of Insurance under all the Coverage Forms or policies shall not exceed the highest applicable Limit of Insurance under any one Coverage Form or policy. This condition does not apply to any Coverage Form or policy issued by us or an affiliated company specifically to apply as excess insurance over this Coverage Form.

SECTION V – DEFINITIONS

- A. "Accident" includes continuous or repeated exposure to the same conditions resulting in "bodily injury" or "property damage".
- B. "Auto" means:
 1. A land motor vehicle, "trailer" or semitrailer designed for travel on public roads; or

2. Any other land vehicle that is subject to a compulsory or financial responsibility law or other motor vehicle insurance law where it is licensed or principally garaged.

However, "auto" does not include "mobile equipment".

- C. "Bodily injury" means bodily injury, sickness or disease sustained by a person, including death resulting from any of these.

- D. "Covered pollution cost or expense" means any cost or expense arising out of:

1. Any request, demand, order or statutory or regulatory requirement that any "insured" or others test for, monitor, clean up, remove, contain, treat, detoxify or neutralize, or in any way respond to, or assess the effects of, "pollutants"; or
2. Any claim or "suit" by or on behalf of a governmental authority for damages because of testing for, monitoring, cleaning up, removing, containing, treating, detoxifying or neutralizing, or in any way responding to, or assessing the effects of, "pollutants".

"Covered pollution cost or expense" does not include any cost or expense arising out of the actual, alleged or threatened discharge, dispersal, seepage, migration, release or escape of "pollutants":

- a. That are, or that are contained in any property that is:
 - (1) Being transported or towed by, handled or handled for movement into, onto or from the covered "auto";
 - (2) Otherwise in the course of transit by or on behalf of the "insured"; or
 - (3) Being stored, disposed of, treated or processed in or upon the covered "auto";
- b. Before the "pollutants" or any property in which the "pollutants" are contained are moved from the place where they are accepted by the "insured" for movement into or onto the covered "auto"; or
- c. After the "pollutants" or any property in which the "pollutants" are contained are moved from the covered "auto" to the place where they are finally delivered, disposed of or abandoned by the "insured".

Paragraph **a.** above does not apply to fuels, lubricants, fluids, exhaust gases or other similar "pollutants" that are needed for or result from the normal electrical, hydraulic or mechanical functioning of the covered "auto" or its parts, if:

- (1) The "pollutants" escape, seep, migrate or are discharged, dispersed or released directly from an "auto" part designed by its manufacturer to hold, store, receive or dispose of such "pollutants"; and
- (2) The "bodily injury", "property damage" or "covered pollution cost or expense" does not arise out of the operation of any equipment listed in Paragraph **6.b.** or **6.c.** of the definition of "mobile equipment".

Paragraphs **b.** and **c.** above do not apply to "accidents" that occur away from premises owned by or rented to an "insured" with respect to "pollutants" not in or upon a covered "auto" if:

- (a) The "pollutants" or any property in which the "pollutants" are contained are upset, overturned or damaged as a result of the maintenance or use of a covered "auto"; and
- (b) The discharge, dispersal, seepage, migration, release or escape of the "pollutants" is caused directly by such upset, overturn or damage.

- E.** "Diminution in value" means the actual or perceived loss in market value or resale value which results from a direct and accidental "loss".
- F.** "Employee" includes a "leased worker". "Employee" does not include a "temporary worker".
- G.** "Insured" means any person or organization qualifying as an insured in the Who Is An Insured provision of the applicable coverage. Except with respect to the Limit of Insurance, the coverage afforded applies separately to each insured who is seeking coverage or against whom a claim or "suit" is brought.
- H.** "Insured contract" means:
1. A lease of premises;
 2. A sidetrack agreement;
 3. Any easement or license agreement, except in connection with construction or demolition operations on or within 50 feet of a railroad;
 4. An obligation, as required by ordinance, to indemnify a municipality, except in connection with work for a municipality;

5. That part of any other contract or agreement pertaining to your business (including an indemnification of a municipality in connection with work performed for a municipality) under which you assume the tort liability of another to pay for "bodily injury" or "property damage" to a third party or organization. Tort liability means a liability that would be imposed by law in the absence of any contract or agreement; or
6. That part of any contract or agreement entered into, as part of your business, pertaining to the rental or lease, by you or any of your "employees", of any "auto". However, such contract or agreement shall not be considered an "insured contract" to the extent that it obligates you or any of your "employees" to pay for "property damage" to any "auto" rented or leased by you or any of your "employees".

An "insured contract" does not include that part of any contract or agreement:

- a. That indemnifies a railroad for "bodily injury" or "property damage" arising out of construction or demolition operations, within 50 feet of any railroad property and affecting any railroad bridge or trestle, tracks, roadbeds, tunnel, underpass or crossing;
 - b. That pertains to the loan, lease or rental of an "auto" to you or any of your "employees", if the "auto" is loaned, leased or rented with a driver; or
 - c. That holds a person or organization engaged in the business of transporting property by "auto" for hire harmless for your use of a covered "auto" over a route or territory that person or organization is authorized to serve by public authority.
- I.** "Leased worker" means a person leased to you by a labor leasing firm under an agreement between you and the labor leasing firm to perform duties related to the conduct of your business. "Leased worker" does not include a "temporary worker".
- J.** "Loss" means direct and accidental loss or damage.
- K.** "Mobile equipment" means any of the following types of land vehicles, including any attached machinery or equipment:
1. Bulldozers, farm machinery, forklifts and other vehicles designed for use principally off public roads;
 2. Vehicles maintained for use solely on or next to premises you own or rent;
 3. Vehicles that travel on crawler treads;

4. Vehicles, whether self-propelled or not, maintained primarily to provide mobility to permanently mounted:
 - a. Power cranes, shovels, loaders, diggers or drills; or
 - b. Road construction or resurfacing equipment such as graders, scrapers or rollers;
5. Vehicles not described in Paragraph 1., 2., 3. or 4. above that are not self-propelled and are maintained primarily to provide mobility to permanently attached equipment of the following types:
 - a. Air compressors, pumps and generators, including spraying, welding, building cleaning, geophysical exploration, lighting and well-servicing equipment; or
 - b. Cherry pickers and similar devices used to raise or lower workers; or
6. Vehicles not described in Paragraph 1., 2., 3. or 4. above maintained primarily for purposes other than the transportation of persons or cargo. However, self-propelled vehicles with the following types of permanently attached equipment are not "mobile equipment" but will be considered "autos":
 - a. Equipment designed primarily for:
 - (1) Snow removal;
 - (2) Road maintenance, but not construction or resurfacing; or
 - (3) Street cleaning;
 - b. Cherry pickers and similar devices mounted on automobile or truck chassis and used to raise or lower workers; and
 - c. Air compressors, pumps and generators, including spraying, welding, building cleaning, geophysical exploration, lighting or well-servicing equipment.

However, "mobile equipment" does not include land vehicles that are subject to a compulsory or financial responsibility law or other motor vehicle insurance law where it is licensed or principally garaged. Land vehicles subject to a compulsory or financial responsibility law or other motor vehicle insurance law are considered "autos".

- L. "Pollutants" means any solid, liquid, gaseous or thermal irritant or contaminant, including smoke, vapor, soot, fumes, acids, alkalis, chemicals and waste. Waste includes materials to be recycled, reconditioned or reclaimed.
- M. "Property damage" means damage to or loss of use of tangible property.
- N. "Suit" means a civil proceeding in which:
 1. Damages because of "bodily injury" or "property damage"; or
 2. A "covered pollution cost or expense";
 to which this insurance applies, are alleged.
 "Suit" includes:
 - a. An arbitration proceeding in which such damages or "covered pollution costs or expenses" are claimed and to which the "insured" must submit or does submit with our consent; or
 - b. Any other alternative dispute resolution proceeding in which such damages or "covered pollution costs or expenses" are claimed and to which the insured submits with our consent.
- O. "Temporary worker" means a person who is furnished to you to substitute for a permanent "employee" on leave or to meet seasonal or short-term workload conditions.
- P. "Trailer" includes semitrailer.

THIS ENDORSEMENT CHANGES THE POLICY. PLEASE READ IT CAREFULLY.

**WAIVER OF TRANSFER OF RIGHTS OF RECOVERY
AGAINST OTHERS TO US (WAIVER OF SUBROGATION)**

This endorsement modifies insurance provided under the following:

AUTO DEALERS COVERAGE FORM
BUSINESS AUTO COVERAGE FORM
MOTOR CARRIER COVERAGE FORM

With respect to coverage provided by this endorsement, the provisions of the Coverage Form apply unless modified by the endorsement.

This endorsement changes the policy effective on the inception date of the policy unless another date is indicated below.

Named Insured: ERA VALDIVIA CONTRACTORS, INC.

Endorsement Effective Date: 4/1/20

SCHEDULE

Name(s) Of Person(s) Or Organization(s):
WHERE REQUIRED BY AN EXECUTED WRITTEN CONTRACT

Information required to complete this Schedule, if not shown above, will be shown in the Declarations.

The **Transfer Of Rights Of Recovery Against Others To Us** condition does not apply to the person(s) or organization(s) shown in the Schedule, but only to the extent that subrogation is waived prior to the "accident" or the "loss" under a contract with that person or organization.

WAIVER OF OUR RIGHT TO RECOVER FROM OTHERS ENDORSEMENT

We have the right to recover our payments from anyone liable for an injury covered by this policy. We will not enforce our right against the person or organization named in the Schedule. (This agreement applies only to the extent that you perform work under a written contract that requires you to obtain this agreement from us.)

This agreement shall not operate directly or indirectly to benefit anyone not named in the Schedule.

Schedule

WI

BLANKET

WHERE REQUIRED BY AN EXECUTED WRITTEN CONTRACT IN ALL STATES WHERE APPLICABLE.

This endorsement changes the policy to which it is attached effective on the date issued unless otherwise stated.

(The information below is required only when this endorsement is issued subsequent to preparation of the policy.)

Endorsement Effective 4/1/20 Policy No. A5CW37781813 Endorsement No. 000

Insured ERA VALDIVIA CONTRACTORS, INC. Premium \$

Insurance Company Countersigned by _____

OLD REPUBLIC GENERAL INSURANCE CORPORATION

OLD REPUBLIC GENERAL INSURANCE CORPORATION

THIS ENDORSEMENT CHANGES THE POLICY. PLEASE READ IT CAREFULLY.

ADDITIONAL INSURED – OWNERS, LESSEES OR CONTRACTORS – SCHEDULED PERSON OR ORGANIZATION

This endorsement modifies insurance provided under the following:

COMMERCIAL GENERAL LIABILITY COVERAGE PART

SCHEDULE

Name of Person or Organization: THE OWNER AND CONTRACTOR, IF REQUIRED BY THE TERMS OF A WRITTEN CONTRACT THAT WAS FULLY EXECUTED PRIOR TO THE DATE OF THE "OCCURRENCE", AND ANY OTHER PERSONS OR ENTITIES SPECIFICALLY REQUIRED BY, AND IDENTIFIED BY NAME IN, THAT SAME CONTRACT.

(If no entry appears above, information required to complete this endorsement will be shown in the Declarations as applicable to this endorsement.)

A. Section II – Who Is An Insured is amended to include as an insured the person or organization shown in the Schedule, but only with respect to liability arising out of your ongoing operations performed for that insured.

B. With respect to the insurance afforded to these additional insureds, the following exclusion is added:

2. Exclusions

This insurance does not apply to "bodily injury" or "property damage" occurring after:

- (1) All work, including materials, parts or equipment furnished in connection with such work, on the project (other than service, maintenance or repairs) to be performed by or on behalf of the additional insured(s) at the site of the covered operations has been completed; or
- (2) That portion of "your work" out of which the injury or damage arises has been put to its intended use by any person or organization other than another contractor or subcontractor engaged in performing operations for a principal as a part of the same project.

Named Insured	ERA VALDIVIA CONTRACTORS, INC.		
Policy Number	A-5CG-377818-13	Endorsement No.	000
Policy Period	04/01/2020 to 04/01/2021	Endorsement Effective Date:	04/01/2020
Producer's Name:	ASSURANCE AGENCY, LTD		
Producer Number:	00C01		

AUTHORIZED REPRESENTATIVE

DATE

OLD REPUBLIC GENERAL INSURANCE CORPORATION

THIS ENDORSEMENT CHANGES THE POLICY. PLEASE READ IT CAREFULLY.

ADDITIONAL INSURED – OWNERS, LESSEES OR CONTRACTORS – COMPLETED OPERATIONS

This endorsement modifies insurance provided under the following:

COMMERCIAL GENERAL LIABILITY COVERAGE PART

SCHEDULE

Name of Person or Organization: THE OWNER AND CONTRACTOR, IF REQUIRED BY THE TERMS OF A WRITTEN CONTRACT THAT WAS FULLY EXECUTED PRIOR TO THE DATE OF THE "OCCURRENCE", AND ANY OTHER PERSONS OR ENTITIES SPECIFICALLY REQUIRED BY, AND IDENTIFIED BY NAME IN, THAT SAME CONTRACT.
Location And Description of Completed Operations: LOCATIONS AS REQUIRED BY AN EXECUTED WRITTEN CONTRACT.

(If no entry appears above, information required to complete this endorsement will be shown in the Declarations as applicable to this endorsement.)

Section II – Who Is An Insured is amended to include as an insured the person or organization shown in the Schedule, but only with respect to liability arising out of "your work" at the location designated and described in the schedule of this endorsement performed for that insured and included in the "products-completed operations hazard".

Named Insured	ERA VALDIVIA CONTRACTORS, INC.		
Policy Number	A-5CG-377818-13	Endorsement No.	000
Policy Period	04/01/2020 to 04/01/2021	Endorsement Effective Date:	04/01/2020
Producer's Name:	ASSURANCE AGENCY, LTD		
Producer Number:	00C01		

AUTHORIZED REPRESENTATIVE

DATE

THIS ENDORSEMENT CHANGES THE POLICY. PLEASE READ IT CAREFULLY.

**ADDITIONAL INSURED – OWNERS, LESSEES OR
CONTRACTORS – SCHEDULED PERSON OR
ORGANIZATION**

This endorsement modifies insurance provided under the following:

COMMERCIAL GENERAL LIABILITY COVERAGE PART

SCHEDULE

Name Of Additional Insured Person(s) Or Organization(s)	Location(s) Of Covered Operations
THE OWNER AND CONTRACTOR, IF REQUIRED BY THE TERMS OF A WRITTEN CONTRACT WAS FULLY EXECUTED PRIOR TO THE DATE OF THE "OCCURRENCE", AND ANY OTHER PERSONS OR ENTITIES SPECIFICALLY REQUIRED BY, AND IDENTIFIED BY NAME IN, THAT SAME CONTRACT.	LOCATIONS AS REQUIRED BY AN EXECUTED WRITTEN CONTRACT
Information required to complete this Schedule, if not shown above, will be shown in the Declarations.	

A. Section II – Who Is An Insured is amended to include as an additional insured the person(s) or organization(s) shown in the Schedule, but only with respect to liability for "bodily injury", "property damage" or "personal and advertising injury" caused, in whole or in part, by:

1. Your acts or omissions; or
2. The acts or omissions of those acting on your behalf;

in the performance of your ongoing operations for the additional insured(s) at the location(s) designated above.

However:

1. The insurance afforded to such additional insured only applies to the extent permitted by law; and
2. If coverage provided to the additional insured is required by a contract or agreement, the insurance afforded to such additional insured will not be broader than that which you are required by the contract or agreement to provide for such additional insured.

B. With respect to the insurance afforded to these additional insureds, the following additional exclusions apply:

This insurance does not apply to "bodily injury" or "property damage" occurring after:

1. All work, including materials, parts or equipment furnished in connection with such work, on the project (other than service, maintenance or repairs) to be performed by or on behalf of the additional insured(s) at the location of the covered operations has been completed; or
2. That portion of "your work" out of which the injury or damage arises has been put to its intended use by any person or organization other than another contractor or subcontractor engaged in performing operations for a principal as a part of the same project.

C. With respect to the insurance afforded to these additional insureds, the following is added to **Section III – Limits Of Insurance:**

If coverage provided to the additional insured is required by a contract or agreement, the most we will pay on behalf of the additional insured is the amount of insurance:

1. Required by the contract or agreement; or

2. Available under the applicable Limits of Insurance shown in the Declarations;

whichever is less.

This endorsement shall not increase the applicable Limits of Insurance shown in the Declarations.

THIS ENDORSEMENT CHANGES THE POLICY. PLEASE READ IT CAREFULLY.

ADDITIONAL INSURED – OWNERS, LESSEES OR CONTRACTORS – COMPLETED OPERATIONS

This endorsement modifies insurance provided under the following:

COMMERCIAL GENERAL LIABILITY COVERAGE PART
PRODUCTS/COMPLETED OPERATIONS LIABILITY COVERAGE PART

SCHEDULE

Name Of Additional Insured Person(s) Or Organization(s)	Location And Description Of Completed Operations
THE OWNER AND CONTRACTOR, IF REQUIRED BY THE TERMS OF A WRITTEN CONTRACT THAT WAS FULLY EXECUTED PRIOR TO THE DATE OF THE "OCCURRENCE", AND ANY OTHER PERSONS OR ENTITIES SPECIFICALLY REQUIRED BY, AND IDENTIFIED BY NAME IN, THAT SAME CONTRACT.	LOCATIONS AS REQUIRED BY AN EXECUTED WRITTEN CONTRACT
Information required to complete this Schedule, if not shown above, will be shown in the Declarations.	

A. Section II – Who Is An Insured is amended to include as an additional insured the person(s) or organization(s) shown in the Schedule, but only with respect to liability for "bodily injury" or "property damage" caused, in whole or in part, by "your work" at the location designated and described in the Schedule of this endorsement performed for that additional insured and included in the "products-completed operations hazard".

However:

1. The insurance afforded to such additional insured only applies to the extent permitted by law; and
2. If coverage provided to the additional insured is required by a contract or agreement, the insurance afforded to such additional insured will not be broader than that which you are required by the contract or agreement to provide for such additional insured.

B. With respect to the insurance afforded to these additional insureds, the following is added to **Section III – Limits Of Insurance:**

If coverage provided to the additional insured is required by a contract or agreement, the most we will pay on behalf of the additional insured is the amount of insurance:

1. Required by the contract or agreement; or
2. Available under the applicable Limits of Insurance shown in the Declarations;

whichever is less.

This endorsement shall not increase the applicable Limits of Insurance shown in the Declarations.

OLD REPUBLIC GENERAL INSURANCE CORPORATION

CHANGES ADDITIONAL INSURED PRIMARY WORDING SCHEDULE

THIS ENDORSEMENT CHANGES THE POLICY. PLEASE READ IT CAREFULLY.

THIS ENDORSEMENT MODIFIES INSURANCE PROVIDED UNDER THE FOLLOWING:

COMMERCIAL GENERAL LIABILITY COVERAGE FORM

**Name of Additional Insured Person(s)
Or Organization(s):**

Location(s) of Covered Operations

WHERE REQUIRED BY WRITTEN CONTRACT.

Information required to complete this Schedule, if not shown above, will be shown in the Declarations.

The insurance provided by this endorsement is primary insurance and we will not seek contribution from any other insurance of a like kind available to the person or organization shown in the schedule above unless the other insurance is provided by a contractor other than the person or organization shown in the schedule above for the same operation and job location. If so, we will share with that other insurance by the method described in paragraph 4.c. of Section IV – Commercial General Liability Conditions.

All other terms and conditions remain unchanged.

Named Insured	ERA VALDIVIA CONTRACTORS, INC.		
Policy Number	A5CG37781813	Endorsement No.	000
Policy Period	04/01/2020- 04/01/2021	Endorsement Effective Date:	04/01/2020
Producer's Name:	ASSURANCE AGENCY, LTD		
Producer Number:	00C01		

Daniel G. Heras

AUTHORIZED REPRESENTATIVE

04/01/2020

DATE

Insured: Era-Valdivia Contractors, Inc.

Effective : 4/1/20

POLICY NUMBER: A5CG37781813

COMMERCIAL GENERAL LIABILITY
CG 24 04 05 09

WAIVER OF TRANSFER OF RIGHTS OF RECOVERY AGAINST OTHERS TO US

This endorsement modifies insurance provided under the following:

COMMERCIAL GENERAL LIABILITY COVERAGE PART
PRODUCTS/COMPLETED OPERATIONS LIABILITY COVERAGE PART

SCHEDULE

Name Of Person Or Organization:

WHERE REQUIRED BY AN EXECUTED WRITTEN CONTRACT.

Information required to complete this Schedule, if not shown above, will be shown in the Declarations.

The following is added to Paragraph 8. **Transfer Of Rights Of Recovery Against Others To Us** of Section IV – Conditions:

We waive any right of recovery we may have against the person or organization shown in the Schedule above because of payments we make for injury or damage arising out of your ongoing operations or "your work" done under a contract with that person or organization and included in the "products-completed operations hazard". This waiver applies only to the person or organization shown in the Schedule above.

BOND FORMS

ENGINEER COPY

CONTRACT

10/10/2024 10:10:10 AM

Performance Bond

Any singular reference to Contractor, Surety, Owner or other party shall be considered plural where applicable.

CONTRACTOR (Name and Address):

Era Valdivia Contractors, Inc.
11909 South Avenue O
Chicago, IL 60617

OWNER (Name and Address):

Village of Villa Park
20 South Ardmore Avenue
Villa Park, IL 60181

CONTRACT

Date: 8/7/202

Amount: \$782,520.00

Description (Name and Location): Home Avenue Elevated Water Storage Tank Repainting Project

SURETY (Name and Address of Principal Place of Business):

Great American Insurance Company
301 E Fourth Street
Cincinnati, OH 45202

BOND

Date (Not earlier than Contract Date): 8/7/2020

Amount: \$782,520.00

Modifications to this Bond Form: No

Surety and Contractor, intending to be legally bound hereby, subject to the terms printed on the reverse side hereof, do each cause this Performance Bond to be duly executed on its behalf by its authorized officer, agent or representative.

CONTRACTOR AS PRINCIPAL

Company: _____ (Corp. Seal)

Era Valdivia Contractors, Inc.

Signature: *J. B. Valdivia*
Name and Title: Jose B. Valdivia, President

SURETY

Company: _____ (Corp. Seal)

Great American Insurance Company

Signature: *Stephanie C. Anderson*
Name and Title: Stephanie C. Anderson Attorney-In-Fact
(Attach Power of Attorney)

(Space is provided below for signatures of additional parties, if required.)

CONTRACTOR AS PRINCIPAL

Company: _____ (Corp. Seal)

Signature: _____
Name and Title: _____

SURETY

Company: _____ (Corp. Seal)

Signature: _____
Name and Title: _____

EJCDC No. 1910-28-A (1996 Edition)

Originally prepared through the joint efforts of the Surety Association of America, Engineers Joint Contract Documents Committee, the Associated General Contractors of America, and the American Institute of Architects.

1. The CONTRACTOR and the Surety, jointly and severally, bind themselves, their heirs, executors, administrators, successors and assigns to the Owner for the performance of the Contract, which is incorporated herein by reference.
2. If the CONTRACTOR performs the Contract, the Surety and the CONTRACTOR shall have no obligation under this Bond, except to participate in conferences as provided in paragraph 3.1.
3. If there is no OWNER Default, the Surety's obligation under this Bond shall arise after:
 - 3.1. The OWNER has notified the CONTRACTOR and the Surety at the addresses described in paragraph 10 below, that the OWNER is considering declaring a CONTRACTOR Default and has requested and attempted to arrange a conference with the CONTRACTOR and the Surety to be held not later than fifteen days after receipt of such notice to discuss methods of performing the Contract. If the OWNER, the CONTRACTOR and the Surety agree, the CONTRACTOR shall be allowed a reasonable time to perform the Contract, but such an agreement shall not waive the OWNER's right, if any, subsequently to declare a CONTRACTOR Default; and
 - 3.2. The OWNER has declared a CONTRACTOR Default and formally terminated the CONTRACTOR's right to complete the Contract. Such CONTRACTOR Default shall not be declared earlier than twenty days after the CONTRACTOR and the Surety have received notice as provided in paragraph 3.1; and
 - 3.3. The OWNER has agreed to pay the Balance of the Contract Price to:
 - 3.3.1 The Surety in accordance with the terms of the Contract;
 - 3.3.2 Another contractor selected pursuant to paragraph 4.3 to perform the Contract.
4. When the OWNER has satisfied the conditions of paragraph 3, the Surety shall promptly and at the Surety's expense take one of the following actions:
 - 4.1. Arrange for the CONTRACTOR, with consent of the OWNER, to perform and complete the Contract; or
 - 4.2. Undertake to perform and complete the Contract itself, through its agents or through independent contractors; or
 - 4.3. Obtain bids or negotiated proposals from qualified contractors acceptable to the OWNER for a contract for performance and completion of the Contract, arrange for a contract to be prepared for execution by the OWNER and the contractor selected with the OWNER's concurrence, to be secured with performance and payment Bonds executed by a qualified surety equivalent to the Bonds issued on the Contract, and pay to the OWNER the amount of damages as described in paragraph 6 in excess of the Balance of the Contract Price incurred by the OWNER resulting from the CONTRACTOR's Default; or
 - 4.4. Waive its right to perform and complete, arrange for completion, or obtain a new contractor and with reasonable promptness under the circumstances;
 1. After investigation, determine the amount for which it may be liable to the OWNER and, as soon as practicable after the amount is determined, tender payment therefor to the OWNER; or
 2. Deny liability in whole or in part and notify the OWNER citing reasons therefor.
5. If the Surety does not proceed as provided in paragraph 4 with reasonable promptness, the Surety shall be deemed to be in default on this Bond fifteen days after receipt of an additional written notice from the OWNER to the Surety demanding that the Surety perform its obligations under this Bond, and the OWNER shall be entitled to enforce any remedy available to the OWNER. If the Surety proceeds as provided in paragraph 4.4, and the OWNER refuses the payment tendered or the Surety has denied liability, in whole or in part, without further notice the OWNER shall be entitled to enforce any remedy available to the OWNER.
6. After the OWNER has terminated the CONTRACTOR's right to complete the Contract, and if the Surety elects to act under paragraph 4.1, 4.2, or 4.3 above, then the responsibilities of the Surety to the OWNER shall not be greater than those of the CONTRACTOR under the Contract, and the responsibilities of the OWNER to the Surety shall not be greater than those of the OWNER under the Contract. To the limit of the amount of this Bond, but subject to commitment by the OWNER of the Balance of the Contract Price to mitigation of costs and damages on the Contract, the Surety is obligated without duplication for:
 - 6.1. The responsibilities of the CONTRACTOR for correction of defective Work and completion of the Contract;
 - 6.2. Additional legal, design professional and delay costs resulting from the CONTRACTOR's Default, and resulting from the actions or failure to act of the Surety under paragraph 4; and
 - 6.3. Liquidated damages, or if no liquidated damages are specified in the Contract, actual damages caused by delayed performance or non-performance of the CONTRACTOR.
7. The Surety shall not be liable to the OWNER or others for obligations of the CONTRACTOR that are unrelated to the Contract, and the Balance of the Contract Price shall not be reduced or set off on account of any such unrelated obligations. No right of action shall accrue on this Bond to any person or entity other than the OWNER or its heirs, executors, administrators, or successors.
8. The Surety hereby waives notice of any change, including changes of time, to the Contract or to related Subcontracts, purchase orders and other obligations.
9. Any proceeding, legal or equitable, under this Bond may be instituted in any court of competent jurisdiction in the location in which the Work or part of the Work is located and shall be instituted within two years after CONTRACTOR Default or within two years after the CONTRACTOR ceased working or within two years after the Surety refuses or fails to perform its obligations under this Bond, whichever occurs first. If the provisions of this paragraph are void or prohibited by law, the minimum period of limitation available to sureties as a defense in the jurisdiction of the suit shall be applicable.
10. Notice to the Surety, the OWNER or the CONTRACTOR shall be mailed or delivered to the address shown on the signature page.
11. When this Bond has been furnished to comply with a statutory or other legal requirement in the location where the Contract was to be performed, any provision in this Bond conflicting with said statutory or legal requirement shall be deemed deleted here from and provisions conforming to such statutory or other legal requirement shall be deemed incorporated herein. The intent is that this Bond shall be construed as a statutory bond and not as a common law bond.
12. DEFINITIONS.
 - 12.1. Balance of the Contract Price: The total amount payable by the OWNER to the CONTRACTOR under the Contract after all proper adjustments have been made, including allowance to the CONTRACTOR of any amounts received or to be received by the OWNER in settlement of insurance or other Claims for damages to which the CONTRACTOR is entitled, reduced by all valid and proper payments made to or on behalf of the CONTRACTOR under the Contract.
 - 12.2. Contract: The agreement between the OWNER and the CONTRACTOR identified on the signature page, including all Contract Documents and changes thereto.
 - 12.3. CONTRACTOR Default: Failure of the CONTRACTOR, which has neither been remedied nor waived, to perform or otherwise to comply with the terms of the Contract.
 - 12.4. OWNER Default: Failure of the OWNER, which has neither been remedied nor waived, to pay the CONTRACTOR as required by the Contract or to perform and complete or comply with the other terms thereof.

(FOR INFORMATION ONLY---Name, Address and Telephone)

AGENT or BROKER: OWNER'S REPRESENTATIVE (Architect, Engineer or other party):

Payment Bond

Any singular reference to Contractor, Surety, Owner or other party shall be considered plural where applicable.

CONTRACTOR (Name and Address):

Era Valdivia Contractors, Inc.
11909 South Avenue O
Chicago, IL 60617

SURETY (Name and Address of Principal Place of Business):

Great American Insurance Company
301 E Fourth Street
Cincinnati, OH 45202

OWNER (Name and Address):

Village of Villa Park
20 South Ardmore Avenue
Villa Park, IL 60181

CONTRACT

Date: 8/7/2020

Amount: \$782,520.00

Description (Name and Location): Home Avenue Elevated Water Storage Tank Repainting Project

BOND

Date (Not earlier than Contract Date): 8/7/2020

Amount: \$782,520.00

Modifications to this Bond Form: No

Surety and Contractor, intending to be legally bound hereby, subject to the terms printed on the reverse side hereof, do each cause this Payment Bond to be duly executed on its behalf by its authorized officer, agent or representative.

CONTRACTOR AS PRINCIPAL

Company: Era Valdivia Contractors, Inc. (Corp. Seal)

Signature: *J. G. Valdivia*
Name and Title: José G. Valdivia, President

SURETY

Company: Great American Insurance Company (Corp. Seal)

Signature: *Stephanie C. Anderson*
Name and Title: Stephanie C. Anderson Attorney-In-Fact
(Attach Power of Attorney)

(Space is provided below for signatures of additional parties, if required.)

CONTRACTOR AS PRINCIPAL

Company: _____ (Corp. Seal)

Signature: _____
Name and Title: _____

SURETY

Company: _____ (Corp. Seal)

Signature: _____
Name and Title: _____

EJCDC No. 1910-28-B (1996 Edition)

Originally prepared through the joint efforts of the Surety Association of America, Engineers Joint Contract Documents Committee, the Associated General Contractors of America, the American Institute of Architects, the American Subcontractors Association, and the Associated Specialty Contractors.

OWNER COPY

CONTRACT

1. The CONTRACTOR and the Surety, jointly and severally, bind themselves, their heirs, executors, administrators, successors and assigns to the OWNER to pay for labor, materials and equipment furnished for use in the performance of the Contract, which is incorporated herein by reference.

2. With respect to the OWNER, this obligation shall be null and void if the CONTRACTOR:

- 2.1. Promptly makes payment, directly or indirectly, for all sums due Claimants; and
 - 2.2. Defends, indemnifies and holds harmless the OWNER from all claims, demands, liens or suits by any person or entity who furnished labor, materials or equipment for use in the performance of the Contract, provided the OWNER has promptly notified the CONTRACTOR and the Surety (at the addresses described in paragraph 12) of any claims, demands, liens or suits and tendered defense of such claims, demands, liens or suits to the CONTRACTOR and the Surety, and provided there is no OWNER Default.
3. With respect to Claimants, this obligation shall be null and void if the CONTRACTOR promptly makes payment, directly or indirectly, for all sums due.
4. The Surety shall have no obligation to Claimants under this Bond until:
- 4.1. Claimants who are employed by or have a direct contract with the CONTRACTOR have given notice to the Surety (at the addresses described in paragraph 12) and sent a copy, or notice thereof, to the OWNER, stating that a claim is being made under this Bond and, with substantial accuracy, the amount of the claim.
 - 4.2. Claimants who do not have a direct contract with the CONTRACTOR:
 - 4.2.1 Have furnished written notice to the CONTRACTOR and sent a copy, or notice thereof, to the OWNER, within 90 days after having last performed labor or last furnished materials or equipment included in the claim stating, with substantial accuracy, the amount of the claim and the name of the party to whom the materials were furnished or supplied or for whom the labor was done or performed; and
 - 4.2.2 Have either received a rejection in whole or in part from the CONTRACTOR, or not received within 30 days of furnishing the above notice any communication from the CONTRACTOR by which the CONTRACTOR had indicated the claim will be paid directly or indirectly; and
 - 4.2.3 Not having been paid within the above 30 days, have sent a written notice to the Surety and sent a copy, or notice thereof, to the OWNER, stating that a claim is being made under this Bond and enclosing a copy of the previous written notice furnished to the CONTRACTOR.
5. If a notice required by paragraph 4 is given by the OWNER to the CONTRACTOR or to the Surety, that is sufficient compliance.
6. When the Claimant has satisfied the conditions of paragraph 4, the Surety shall promptly and at the Surety's expense take the following actions:
- 6.1. Send an answer to the Claimant, with a copy to the OWNER, within 45 days after receipt of the claim, stating the amounts that are undisputed and the basis for challenging any amounts that are disputed.
 - 6.2. Pay or arrange for payment of any undisputed amounts.
7. The Surety's total obligation shall not exceed the amount of this Bond, and the amount of this Bond shall be credited for any payments made in good faith by the Surety.

8. Amounts owed by the OWNER to the CONTRACTOR under the Contract shall be used for the performance of the Contract and to satisfy claims, if any, under any Performance Bond. By the CONTRACTOR furnishing and the OWNER accepting this Bond, they agree that all funds earned by the CONTRACTOR in the performance of the Contract are dedicated to satisfy obligations of the CONTRACTOR and the Surety under this Bond, subject to the OWNER's priority to use the funds to the completion of the Work.

9. The Surety shall not be liable to the OWNER, Claimants or others for obligations of the CONTRACTOR that are unrelated to the Contract. The OWNER shall not be liable for payment of any costs or expenses of any Claimant under this Bond, and shall have under this Bond no obligations to make payments to, give notices on behalf of, or otherwise have obligations to Claimants under this Bond.

10. The Surety hereby waives notice of any change, including changes of time, to the Contract or to related Subcontracts, purchase orders and other obligations.

11. No suit or action shall be commenced by a Claimant under this Bond other than in a court of competent jurisdiction in the location in which the Work or part of the Work is located or after the expiration of one year from the date (1) on which the Claimant gave the notice required by paragraph 4.1 or paragraph 4.2.3, or (2) on which the last labor or service was performed by anyone or the last materials or equipment were furnished by anyone under the Construction Contract, whichever of (1) or (2) first occurs. If the provisions of this paragraph are void or prohibited by law, the minimum period of limitation available to sureties as a defense in the jurisdiction of the suit shall be applicable.

12. Notice to the Surety, the OWNER or the CONTRACTOR shall be mailed or delivered to the addresses shown on the signature page. Actual receipt of notice by Surety, the OWNER or the CONTRACTOR, however accomplished, shall be sufficient compliance as of the date received at the address shown on the signature page.

13. When this Bond has been furnished to comply with a statutory or other legal requirement in the location where the Contract was to be performed, any provision in this Bond conflicting with said statutory or legal requirement shall be deemed deleted herefrom and provisions conforming to such statutory or other legal requirement shall be deemed incorporated herein. The intent is, that this Bond shall be construed as a statutory Bond and not as a common law bond.

14. Upon request of any person or entity appearing to be a potential beneficiary of this Bond, the CONTRACTOR shall promptly furnish a copy of this Bond or shall permit a copy to be made.

15. DEFINITIONS.

15.1. Claimant: An individual or entity having a direct contract with the CONTRACTOR or with a Subcontractor of the CONTRACTOR to furnish labor, materials or equipment for use in the performance of the Contract. The intent of this Bond shall be to include without limitation in the terms "labor, materials or equipment" that part of water, gas, power, light, heat, oil, gasoline, telephone service or rental equipment used in the Contract, architectural and engineering services required for performance of the Work of the CONTRACTOR and the CONTRACTOR's Subcontractors, and all other items for which a mechanic's lien may be asserted in the jurisdiction where the labor, materials or equipment were furnished.

15.2. Contract: The agreement between the OWNER and the CONTRACTOR identified on the signature page, including all Contract Documents and changes thereto.

15.3. OWNER Default: Failure of the OWNER, which has neither been remedied nor waived, to pay the CONTRACTOR as required by the Contract or to perform and complete or comply with the other terms thereof.

(FOR INFORMATION ONLY---Name, Address and Telephone)

AGENT or BROKER: OWNER'S REPRESENTATIVE (Architect, Engineer or other party):

GREAT AMERICAN INSURANCE COMPANY®

Administrative Office: 301 E 4TH STREET • CINCINNATI, OHIO 45202 • 513-369-5000 • FAX 513-723-2740

The number of persons authorized by this power of attorney is not more than **FOUR**

No. 0 20195

POWER OF ATTORNEY

KNOW ALL MEN BY THESE PRESENTS: That the GREAT AMERICAN INSURANCE COMPANY, a corporation organized and existing under and by virtue of the laws of the State of Ohio, does hereby nominate, constitute and appoint the person or persons named below, each individually if more than one is named, its true and lawful attorney-in-fact, for it and in its name, place and stead to execute on behalf of the said Company, as surety, any and all bonds, undertakings and contracts of suretyship, or other written obligations in the nature thereof; provided that the liability of the said Company on any such bond, undertaking or contract of suretyship executed under this authority shall not exceed the limit stated below.

Name	Address	Limit of Power
PETER S. FORKER	ALL OF	ALL
JEFFREY S. CIECKO	CHICAGO, ILLINOIS	\$100,000,000
TAMMY L. WHICKER		
STEPHANIE C. ANDERSON		

This Power of Attorney revokes all previous powers issued on behalf of the attorney(s)-in-fact named above.

IN WITNESS WHEREOF the GREAT AMERICAN INSURANCE COMPANY has caused these presents to be signed and attested by its appropriate officers and its corporate seal hereunto affixed this **5TH** day of **APRIL** 2019

Attest

GREAT AMERICAN INSURANCE COMPANY



Steph L. C. B.

Assistant Secretary

Mark V. Vicario

Divisional Senior Vice President

MARK VICARIO (877-377-2405)

STATE OF OHIO, COUNTY OF HAMILTON - ss:

On this **5TH** day of **APRIL**

2019, before me personally appeared MARK VICARIO, to me known,

being duly sworn, deposes and says that he resides in Cincinnati, Ohio, that he is a Divisional Senior Vice President of the Bond Division of Great American Insurance Company, the Company described in and which executed the above instrument; that he knows the seal of the said Company; that the seal affixed to the said instrument is such corporate seal; that it was so affixed by authority of his office under the By-Laws of said Company, and that he signed his name thereto by like authority.



Susan A. Kohorst
Notary Public, State of Ohio
My Commission Expires 05-18-2020

Susan A. Kohorst

This Power of Attorney is granted by authority of the following resolutions adopted by the Board of Directors of Great American Insurance Company by unanimous written consent dated June 9, 2008.

RESOLVED: That the Divisional President, the several Divisional Senior Vice Presidents, Divisional Vice Presidents and Divisional Assistant Vice Presidents, or any one of them, be and hereby is authorized, from time to time, to appoint one or more Attorneys-in-Fact to execute on behalf of the Company, as surety, any and all bonds, undertakings and contracts of suretyship, or other written obligations in the nature thereof; to prescribe their respective duties and the respective limits of their authority; and to revoke any such appointment at any time.

RESOLVED FURTHER: That the Company seal and the signature of any of the aforesaid officers and any Secretary or Assistant Secretary of the Company may be affixed by facsimile to any power of attorney or certificate of either given for the execution of any bond, undertaking, contract of suretyship, or other written obligation in the nature thereof, such signature and seal when so used being hereby adopted by the Company as the original signature of such officer and the original seal of the Company, to be valid and binding upon the Company with the same force and effect as though manually affixed.

CERTIFICATION

I, STEPHEN C. BERAHA, Assistant Secretary of Great American Insurance Company, do hereby certify that the foregoing Power of Attorney and the Resolutions of the Board of Directors of June 9, 2008 have not been revoked and are now in full force and effect.

Signed and sealed this **7th** day of **August**

2020



Steph L. C. B.

Assistant Secretary

GENERAL CONDITIONS

This document has important legal consequences; consultation with an attorney is encouraged with respect to its use or modification. This document should be adapted to the particular circumstances of the contemplated Project and the Controlling Law.

**STANDARD
GENERAL CONDITIONS
OF THE
CONSTRUCTION CONTRACT**

Prepared by

ENGINEERS JOINT CONTRACT DOCUMENTS COMMITTEE

and

Issued and Published Jointly By



PROFESSIONAL ENGINEERS IN PRIVATE PRACTICE
a practice division of the
NATIONAL SOCIETY OF PROFESSIONAL ENGINEERS

AMERICAN COUNCIL OF ENGINEERING COMPANIES

AMERICAN SOCIETY OF CIVIL ENGINEERS

This document has been approved and endorsed by



The Associated General Contractors of America



Construction Specifications Institute

Copyright ©2002

National Society of Professional Engineers
1420 King Street, Alexandria, VA 22314

American Council of Engineering Companies
1015 15th Street, N.W., Washington, DC 20005

American Society of Civil Engineers
1801 Alexander Bell Drive, Reston, VA 20191-4400

These General Conditions have been prepared for use with the Suggested Forms of Agreement Between Owner and Contractor Nos. C-520 or C-525 (2002 Editions). Their provisions are interrelated and a change in one may necessitate a change in the other. Comments concerning their usage are contained in the EJCDC Construction Documents, General and Instructions (No. C-001) (2002 Edition). For guidance in the preparation of Supplementary Conditions, see Guide to the Preparation of Supplementary Conditions (No. C-800) (2002 Edition).

TABLE OF CONTENTS

	<u>Page</u>
<u>ARTICLE 1 - DEFINITIONS AND TERMINOLOGY</u>	6
1.01 <u>Defined Terms</u>	6
1.02 <u>Terminology</u>	8
<u>ARTICLE 2 - PRELIMINARY MATTERS</u>	9
2.01 <u>Delivery of Bonds and Evidence of Insurance</u>	9
2.02 <u>Copies of Documents</u>	9
2.03 <u>Commencement of Contract Times; Notice to Proceed</u>	9
2.04 <u>Starting the Work</u>	9
2.05 <u>Before Starting Construction</u>	9
2.06 <u>Preconstruction Conference</u>	9
2.07 <u>Initial Acceptance of Schedules</u>	9
<u>ARTICLE 3 - CONTRACT DOCUMENTS: INTENT, AMENDING, REUSE</u>	10
3.01 <u>Intent</u>	10
3.02 <u>Reference Standards</u>	10
3.03 <u>Reporting and Resolving Discrepancies</u>	10
3.04 <u>Amending and Supplementing Contract Documents</u>	11
3.05 <u>Reuse of Documents</u>	11
3.06 <u>Electronic Data</u>	11
<u>ARTICLE 4 - AVAILABILITY OF LANDS; SUBSURFACE AND PHYSICAL CONDITIONS; HAZARDOUS ENVIRONMENTAL CONDITIONS; REFERENCE POINTS</u>	11
4.01 <u>Availability of Lands</u>	11
4.02 <u>Subsurface and Physical Conditions</u>	12
4.03 <u>Differing Subsurface or Physical Conditions</u>	12
4.04 <u>Underground Facilities</u>	13
4.05 <u>Reference Points</u>	13
4.06 <u>Hazardous Environmental Condition at Site</u>	13
<u>ARTICLE 5 - BONDS AND INSURANCE</u>	14
5.01 <u>Performance, Payment, and Other Bonds</u>	14
5.02 <u>Licensed Sureties and Insurers</u>	15
5.03 <u>Certificates of Insurance</u>	15
5.04 <u>Contractor's Liability Insurance</u>	15
5.05 <u>Owner's Liability Insurance</u>	16
5.06 <u>Property Insurance</u>	16
5.07 <u>Waiver of Rights</u>	17
5.08 <u>Receipt and Application of Insurance Proceeds</u>	17
5.09 <u>Acceptance of Bonds and Insurance; Option to Replace</u>	17
5.10 <u>Partial Utilization, Acknowledgment of Property Insurer</u>	18
<u>ARTICLE 6 - CONTRACTOR'S RESPONSIBILITIES</u>	18
6.01 <u>Supervision and Superintendence</u>	18
6.02 <u>Labor; Working Hours</u>	18
6.03 <u>Services, Materials, and Equipment</u>	18
6.04 <u>Progress Schedule</u>	18
6.05 <u>Substitutes and "Or-Equals"</u>	19
6.06 <u>Concerning Subcontractors, Suppliers, and Others</u>	20
6.07 <u>Patent Fees and Royalties</u>	21
6.08 <u>Permits</u>	21
6.09 <u>Laws and Regulations</u>	21
6.10 <u>Taxes</u>	22
6.11 <u>Use of Site and Other Areas</u>	22

6.12	<i>Record Documents</i>	22
6.13	<i>Safety and Protection</i>	22
6.14	<i>Safety Representative</i>	23
6.15	<i>Hazard Communication Programs</i>	23
6.16	<i>Emergencies</i>	23
6.17	<i>Shop Drawings and Samples</i>	23
6.18	<i>Continuing the Work</i>	24
6.19	<i>Contractor's General Warranty and Guarantee</i>	24
6.20	<i>Indemnification</i>	24
6.21	<i>Delegation of Professional Design Services</i>	25
ARTICLE 7 - OTHER WORK AT THE SITE		25
7.01	<i>Related Work at Site</i>	25
7.02	<i>Coordination</i>	26
7.03	<i>Legal Relationships</i>	26
ARTICLE 8 - OWNER'S RESPONSIBILITIES		26
8.01	<i>Communications to Contractor</i>	26
8.02	<i>Replacement of Engineer</i>	26
8.03	<i>Furnish Data</i>	26
8.04	<i>Pay When Due</i>	26
8.05	<i>Lands and Easements; Reports and Tests</i>	26
8.06	<i>Insurance</i>	26
8.07	<i>Change Orders</i>	26
8.08	<i>Inspections, Tests, and Approvals</i>	26
8.09	<i>Limitations on Owner's Responsibilities</i>	27
8.10	<i>Undisclosed Hazardous Environmental Condition</i>	27
8.11	<i>Evidence of Financial Arrangements</i>	27
ARTICLE 9 - ENGINEER'S STATUS DURING CONSTRUCTION		27
9.01	<i>Owner's Representative</i>	27
9.02	<i>Visits to Site</i>	27
9.03	<i>Project Representative</i>	27
9.04	<i>Authorized Variations in Work</i>	27
9.05	<i>Rejecting Defective Work</i>	27
9.06	<i>Shop Drawings, Change Orders and Payments</i>	28
9.07	<i>Determinations for Unit Price Work</i>	28
9.08	<i>Decisions on Requirements of Contract Documents and Acceptability of Work</i>	28
9.09	<i>Limitations on Engineer's Authority and Responsibilities</i>	28
ARTICLE 10 - CHANGES IN THE WORK; CLAIMS		28
10.01	<i>Authorized Changes in the Work</i>	28
10.02	<i>Unauthorized Changes in the Work</i>	29
10.03	<i>Execution of Change Orders</i>	29
10.04	<i>Notification to Surety</i>	29
10.05	<i>Claims</i>	29
ARTICLE 11 - COST OF THE WORK; ALLOWANCES; UNIT PRICE WORK		30
11.01	<i>Cost of the Work</i>	30
11.02	<i>Allowances</i>	31
11.03	<i>Unit Price Work</i>	31
ARTICLE 12 - CHANGE OF CONTRACT PRICE; CHANGE OF CONTRACT TIMES		32
12.01	<i>Change of Contract Price</i>	32
12.02	<i>Change of Contract Times</i>	33
12.03	<i>Delays</i>	33
ARTICLE 13 - TESTS AND INSPECTIONS; CORRECTION, REMOVAL OR ACCEPTANCE OF DEFECTIVE WORK		33
13.01	<i>Notice of Defects</i>	33
13.02	<i>Access to Work</i>	33
13.03	<i>Tests and Inspections</i>	33
13.04	<i>Uncovering Work</i>	34
13.05	<i>Owner May Stop the Work</i>	34
13.06	<i>Correction or Removal of Defective Work</i>	34
13.07	<i>Correction Period</i>	34
13.08	<i>Acceptance of Defective Work</i>	35

13.09 *Owner May Correct Defective Work*.....35

ARTICLE 14 - PAYMENTS TO CONTRACTOR AND COMPLETION.....36

14.01 *Schedule of Values*.....36

14.02 *Progress Payments*.....36

14.03 *Contractor's Warranty of Title*.....37

14.04 *Substantial Completion*.....37

14.05 *Partial Utilization*.....38

14.06 *Final Inspection*.....38

14.07 *Final Payment*.....38

14.08 *Final Completion Delayed*.....39

14.09 *Waiver of Claims*.....39

ARTICLE 15 - SUSPENSION OF WORK AND TERMINATION.....39

15.01 *Owner May Suspend Work*.....39

15.02 *Owner May Terminate for Cause*.....39

15.03 *Owner May Terminate For Convenience*.....40

15.04 *Contractor May Stop Work or Terminate*.....40

ARTICLE 16 - DISPUTE RESOLUTION.....41

16.01 *Methods and Procedures*.....41

ARTICLE 17 - MISCELLANEOUS.....41

17.01 *Giving Notice*.....41

17.02 *Computation of Times*.....41

17.03 *Cumulative Remedies*.....41

17.04 *Survival of Obligations*.....41

17.05 *Controlling Law*.....41

17.06 *Headings*.....41

GENERAL CONDITIONS

ARTICLE 1 - DEFINITIONS AND TERMINOLOGY

1.01 *Defined Terms*

A. Wherever used in the Bidding Requirements or Contract Documents and printed with initial capital letters, the terms listed below will have the meanings indicated which are applicable to both the singular and plural thereof. In addition to terms specifically defined, terms with initial capital letters in the Contract Documents include references to identified articles and paragraphs, and the titles of other documents or forms.

1. *Addenda*--Written or graphic instruments issued prior to the opening of Bids which clarify, correct, or change the Bidding Requirements or the proposed Contract Documents.

2. *Agreement*--The written instrument which is evidence of the agreement between Owner and Contractor covering the Work.

3. *Application for Payment*--The form acceptable to Engineer which is to be used by Contractor during the course of the Work in requesting progress or final payments and which is to be accompanied by such supporting documentation as is required by the Contract Documents.

4. *Asbestos*--Any material that contains more than one percent asbestos and is friable or is releasing asbestos fibers into the air above current action levels established by the United States Occupational Safety and Health Administration.

5. *Bid*--The offer or proposal of a Bidder submitted on the prescribed form setting forth the prices for the Work to be performed.

6. *Bidder*--The individual or entity who submits a Bid directly to Owner.

7. *Bidding Documents*--The Bidding Requirements and the proposed Contract Documents (including all Addenda).

8. *Bidding Requirements*--The Advertisement or Invitation to Bid, Instructions to Bidders, bid security of acceptable form, if any, and the Bid Form with any supplements.

9. *Change Order*--A document recommended by Engineer which is signed by Contractor and Owner and authorizes an addition, deletion, or revision in the Work or an adjustment in the Contract Price or the Contract Times, issued on or after the Effective Date of the Agreement.

10. *Claim*--A demand or assertion by Owner or Contractor seeking an adjustment of Contract Price or Contract Times, or both, or other relief with respect to the terms of the Contract. A demand for money or services by a third party is not a Claim.

11. *Contract*--The entire and integrated written agreement between the Owner and Contractor concerning the Work. The Contract supersedes prior negotiations, representations, or agreements, whether written or oral.

12. *Contract Documents*-- Those items so designated in the Agreement. Only printed or hard copies of the items listed in the Agreement are Contract Documents. Approved Shop Drawings, other Contractor's submittals, and the reports and drawings of subsurface and physical conditions are not Contract Documents.

13. *Contract Price*--The moneys payable by Owner to Contractor for completion of the Work in accordance with the Contract Documents as stated in the Agreement (subject to the provisions of Paragraph 11.03 in the case of Unit Price Work).

14. *Contract Times*--The number of days or the dates stated in the Agreement to: (i) achieve Milestones, if any, (ii) achieve Substantial Completion; and (iii) complete the Work so that it is ready for final payment as evidenced by Engineer's written recommendation of final payment.

15. *Contractor*--The individual or entity with whom Owner has entered into the Agreement.

16. *Cost of the Work*--See Paragraph 11.01.A for definition.

17. *Drawings*--That part of the Contract Documents prepared or approved by Engineer which graphically shows the scope, extent, and character of the Work to be performed by Contractor. Shop Drawings and other Contractor submittals are not Drawings as so defined.

18. *Effective Date of the Agreement*--The date indicated in the Agreement on which it becomes effective, but if no such date is indicated, it means the date on which the Agreement is signed and delivered by the last of the two parties to sign and deliver.

19. *Engineer*--The individual or entity named as such in the Agreement.

20. *Field Order*--A written order issued by Engineer which requires minor changes in the Work but which does not involve a change in the Contract Price or the Contract Times.

21. *General Requirements*--Sections of Division 1 of the Specifications. The General Requirements pertain to all sections of the Specifications.

22. *Hazardous Environmental Condition*--The presence at the Site of Asbestos, PCBs, Petroleum, Hazardous Waste, or Radioactive Material in such quantities or circumstances that may present a substantial danger to persons or property exposed thereto in connection with the Work.

23. *Hazardous Waste*--The term Hazardous Waste shall have the meaning provided in Section 1004 of the Solid Waste Disposal Act (42 USC Section 6903) as amended from time to time.

24. *Laws and Regulations; Laws or Regulations*--Any and all applicable laws, rules, regulations, ordinances, codes, and orders of any and all governmental bodies, agencies, authorities, and courts having jurisdiction.

25. *Liens*--Charges, security interests, or encumbrances upon Project funds, real property, or personal property.

26. *Milestone*--A principal event specified in the Contract Documents relating to an intermediate completion date or time prior to Substantial Completion of all the Work.

27. *Notice of Award*--The written notice by Owner to the Successful Bidder stating that upon timely compliance by the Successful Bidder with the conditions precedent listed therein, Owner will sign and deliver the Agreement.

28. *Notice to Proceed*--A written notice given by Owner to Contractor fixing the date on which the Contract Times will commence to run and on which Contractor shall start to perform the Work under the Contract Documents.

29. *Owner*--The individual or entity with whom Contractor has entered into the Agreement and for whom the Work is to be performed.

30. *PCBs*--Polychlorinated biphenyls.

31. *Petroleum*--Petroleum, including crude oil or any fraction thereof which is liquid at standard conditions of temperature and pressure (60 degrees Fahrenheit and 14.7 pounds per square inch absolute), such as oil, petroleum,

fuel oil, oil sludge, oil refuse, gasoline, kerosene, and oil mixed with other non-Hazardous Waste and crude oils.

32. *Progress Schedule*--A schedule, prepared and maintained by Contractor, describing the sequence and duration of the activities comprising the Contractor's plan to accomplish the Work within the Contract Times.

33. *Project*--The total construction of which the Work to be performed under the Contract Documents may be the whole, or a part.

34. *Project Manual*--The bound documentary information prepared for bidding and constructing the Work. A listing of the contents of the Project Manual, which may be bound in one or more volumes, is contained in the table(s) of contents.

35. *Radioactive Material*--Source, special nuclear, or byproduct material as defined by the Atomic Energy Act of 1954 (42 USC Section 2011 et seq.) as amended from time to time.

36. *Related Entity* -- An officer, director, partner, employee, agent, consultant, or subcontractor.

37. *Resident Project Representative*--The authorized representative of Engineer who may be assigned to the Site or any part thereof.

38. *Samples*--Physical examples of materials, equipment, or workmanship that are representative of some portion of the Work and which establish the standards by which such portion of the Work will be judged.

39. *Schedule of Submittals*--A schedule, prepared and maintained by Contractor, of required submittals and the time requirements to support scheduled performance of related construction activities.

40. *Schedule of Values*--A schedule, prepared and maintained by Contractor, allocating portions of the Contract Price to various portions of the Work and used as the basis for reviewing Contractor's Applications for Payment.

41. *Shop Drawings*--All drawings, diagrams, illustrations, schedules, and other data or information which are specifically prepared or assembled by or for Contractor and submitted by Contractor to illustrate some portion of the Work.

42. *Site*--Lands or areas indicated in the Contract Documents as being furnished by Owner upon which the Work is to be performed, including rights-of-way and

encasements for access thereto, and such other lands furnished by Owner which are designated for the use of Contractor.

43. *Specifications*--That part of the Contract Documents consisting of written requirements for materials, equipment, systems, standards and workmanship as applied to the Work, and certain administrative requirements and procedural matters applicable thereto.

44. *Subcontractor*--An individual or entity having a direct contract with Contractor or with any other Subcontractor for the performance of a part of the Work at the Site.

45. *Substantial Completion*--The time at which the Work (or a specified part thereof) has progressed to the point where, in the opinion of Engineer, the Work (or a specified part thereof) is sufficiently complete, in accordance with the Contract Documents, so that the Work (or a specified part thereof) can be utilized for the purposes for which it is intended. The terms "substantially complete" and "substantially completed" as applied to all or part of the Work refer to Substantial Completion thereof.

46. *Successful Bidder*--The Bidder submitting a responsive Bid to whom Owner makes an award.

47. *Supplementary Conditions*--That part of the Contract Documents which amends or supplements these General Conditions.

48. *Supplier*--A manufacturer, fabricator, supplier, distributor, materialman, or vendor having a direct contract with Contractor or with any Subcontractor to furnish materials or equipment to be incorporated in the Work by Contractor or any Subcontractor.

49. *Underground Facilities*--All underground pipelines, conduits, ducts, cables, wires, manholes, vaults, tanks, tunnels, or other such facilities or attachments, and any encasements containing such facilities, including those that convey electricity, gases, steam, liquid petroleum products, telephone or other communications, cable television, water, wastewater, storm water, other liquids or chemicals, or traffic or other control systems.

50. *Unit Price Work*--Work to be paid for on the basis of unit prices.

51. *Work*--The entire construction or the various separately identifiable parts thereof required to be provided under the Contract Documents. Work includes and is the result of performing or providing all labor, services, and documentation necessary to produce such construction, and furnishing, installing, and incorporating all materials and

equipment into such construction, all as required by the Contract Documents.

52. *Work Change Directive*--A written statement to Contractor issued on or after the Effective Date of the Agreement and signed by Owner and recommended by Engineer ordering an addition, deletion, or revision in the Work, or responding to differing or unforeseen subsurface or physical conditions under which the Work is to be performed or to emergencies. A Work Change Directive will not change the Contract Price or the Contract Times but is evidence that the parties expect that the change ordered or documented by a Work Change Directive will be incorporated in a subsequently issued Change Order following negotiations by the parties as to its effect, if any, on the Contract Price or Contract Times.

1.02 Terminology

A. The following words or terms are not defined but, when used in the Bidding Requirements or Contract Documents, have the following meaning.

B. Intent of Certain Terms or Adjectives

1. The Contract Documents include the terms "as allowed," "as approved," "as ordered", "as directed" or terms of like effect or import to authorize an exercise of professional judgment by Engineer. In addition, the adjectives "reasonable," "suitable," "acceptable," "proper," "satisfactory," or adjectives of like effect or import are used to describe an action or determination of Engineer as to the Work. It is intended that such exercise of professional judgment, action or determination will be solely to evaluate, in general, the Work for compliance with the requirements of and information in the Contract Documents and conformance with the design concept of the completed Project as a functioning whole as shown or indicated in the Contract Documents (unless there is a specific statement indicating otherwise). The use of any such term or adjective is not intended to and shall not be effective to assign to Engineer any duty or authority to supervise or direct the performance of the Work or any duty or authority to undertake responsibility contrary to the provisions of Paragraph 9.09 or any other provision of the Contract Documents.

C. Day

1. The word "day" means a calendar day of 24 hours measured from midnight to the next midnight.

D. Defective

1. The word "defective," when modifying the word "Work," refers to Work that is unsatisfactory, faulty, or deficient in that it:

- a. does not conform to the Contract Documents, or
- b. does not meet the requirements of any applicable inspection, reference standard, test, or approval referred to in the Contract Documents, or
- c. has been damaged prior to Engineer's - recommendation of final payment (unless responsibility for the protection thereof has been assumed by Owner at Substantial Completion in accordance with Paragraph 14.04 or 14.05).

E. *Furnish, Install, Perform, Provide*

1. The word "furnish," when used in connection with services, materials, or equipment, shall mean to supply and deliver said services, materials, or equipment to the Site (or some other specified location) ready for use or installation and in usable or operable condition.

2. The word "install," when used in connection with services, materials, or equipment, shall mean to put into use or place in final position said services, materials, or equipment complete and ready for intended use.

3. The words "perform" or "provide," when used in connection with services, materials, or equipment, shall mean to furnish and install said services, materials, or equipment complete and ready for intended use.

4. When "furnish," "install," "perform," or "provide" is not used in connection with services, materials, or equipment in a context clearly requiring an obligation of Contractor, "provide" is implied.

F. Unless stated otherwise in the Contract Documents, words or phrases which have a well-known technical or construction industry or trade meaning are used in the Contract Documents in accordance with such recognized meaning.

ARTICLE 2 - PRELIMINARY MATTERS

2.01 *Delivery of Bonds and Evidence of Insurance*

A. When Contractor delivers the executed counterparts of the Agreement to Owner, Contractor shall also deliver to Owner such bonds as Contractor may be required to furnish.

B. *Evidence of Insurance:* Before any Work at the Site is started, Contractor and Owner shall each deliver to

the other, with copies to each additional insured identified in the Supplementary Conditions, certificates of insurance (and other evidence of insurance which either of them or any additional insured may reasonably request) which Contractor and Owner respectively are required to purchase and maintain in accordance with Article 5.

2.02 *Copies of Documents*

A. Owner shall furnish to Contractor up to ten printed or hard copies of the Drawings and Project Manual. Additional copies will be furnished upon request at the cost of reproduction.

2.03 *Commencement of Contract Times; Notice to Proceed*

A. The Contract Times will commence to run on the thirtieth day after the Effective Date of the Agreement or, if a Notice to Proceed is given, on the day indicated in the Notice to Proceed. A Notice to Proceed may be given at any time within 30 days after the Effective Date of the Agreement. In no event will the Contract Times commence to run later than the sixtieth day after the day of Bid opening or the thirtieth day after the Effective Date of the Agreement, whichever date is earlier.

2.04 *Starting the Work*

A. Contractor shall start to perform the Work on the date when the Contract Times commence to run. No Work shall be done at the Site prior to the date on which the Contract Times commence to run.

2.05 *Before Starting Construction*

A. *Preliminary Schedules:* Within 10 days after the Effective Date of the Agreement (unless otherwise specified in the General Requirements), Contractor shall submit to Engineer for timely review:

1. a preliminary Progress Schedule; indicating the times (numbers of days or dates) for starting and completing the various stages of the Work, including any Milestones specified in the Contract Documents;

2. a preliminary Schedule of Submittals; and

3. a preliminary Schedule of Values for all of the Work which includes quantities and prices of items which when added together equal the Contract Price and subdivides the Work into component parts in sufficient detail to serve as the basis for progress payments during performance of the Work. Such prices will include an appropriate amount of overhead and profit applicable to each item of Work.

2.06 Preconstruction Conference

A. Before any Work at the Site is started, a conference attended by Owner, Contractor, Engineer, and others as appropriate will be held to establish a working understanding among the parties as to the Work and to discuss the schedules referred to in Paragraph 2.05.A, procedures for handling Shop Drawings and other submittals, processing Applications for Payment, and maintaining required records.

2.07 Initial Acceptance of Schedules

A. At least 10 days before submission of the first Application for Payment a conference attended by Contractor, Engineer, and others as appropriate will be held to review for acceptability to Engineer as provided below the schedules submitted in accordance with Paragraph 2.05.A. Contractor shall have an additional 10 days to make corrections and adjustments and to complete and resubmit the schedules. No progress payment shall be made to Contractor until acceptable schedules are submitted to Engineer.

1. The Progress Schedule will be acceptable to Engineer if it provides an orderly progression of the Work to completion within the Contract Times. Such acceptance will not impose on Engineer responsibility for the Progress Schedule, for sequencing, scheduling, or progress of the Work nor interfere with or relieve Contractor from Contractor's full responsibility therefor.

2. Contractor's Schedule of Submittals will be acceptable to Engineer if it provides a workable arrangement for reviewing and processing the required submittals.

3. Contractor's Schedule of Values will be acceptable to Engineer as to form and substance if it provides a reasonable allocation of the Contract Price to component parts of the Work.

ARTICLE 3 - CONTRACT DOCUMENTS: INTENT, AMENDING, REUSE

3.01 Intent

A. The Contract Documents are complementary; what is required by one is as binding as if required by all.

B. It is the intent of the Contract Documents to describe a functionally complete Project (or part thereof) to be constructed in accordance with the Contract Documents. Any labor, documentation, services, materials, or equipment that may reasonably be inferred from the Contract Documents or from prevailing custom or trade usage as being required to produce the intended result will be provided whether or not specifically called for at no additional cost to Owner.

C. Clarifications and interpretations of the Contract Documents shall be issued by Engineer as provided in Article 9.

3.02 Reference Standards

A. Standards, Specifications, Codes, Laws, and Regulations

1. Reference to standards, specifications, manuals, or codes of any technical society, organization, or association, or to Laws or Regulations, whether such reference be specific or by implication, shall mean the standard, specification, manual, code, or Laws or Regulations in effect at the time of opening of Bids (or on the Effective Date of the Agreement if there were no Bids), except as may be otherwise specifically stated in the Contract Documents.

2. No provision of any such standard, specification, manual or code, or any instruction of a Supplier shall be effective to change the duties or responsibilities of Owner, Contractor, or Engineer, or any of their subcontractors, consultants, agents, or employees from those set forth in the Contract Documents. No such provision or instruction shall be effective to assign to Owner, or Engineer, or any of, their Related Entities, any duty or authority to supervise or direct the performance of the Work or any duty or authority to undertake responsibility inconsistent with the provisions of the Contract Documents.

3.03 Reporting and Resolving Discrepancies

A. Reporting Discrepancies

1. *Contractor's Review of Contract Documents Before Starting Work:* Before undertaking each part of the Work, Contractor shall carefully study and compare the

Contract Documents and check and verify pertinent figures therein and all applicable field measurements. Contractor shall promptly report in writing to Engineer any conflict, error, ambiguity, or discrepancy which Contractor may discover and shall obtain a written interpretation or clarification from Engineer before proceeding with any Work affected thereby.

2. Contractor's Review of Contract Documents During Performance of Work: If, during the performance of the Work, Contractor discovers any conflict, error, ambiguity, or discrepancy within the Contract Documents or between the Contract Documents and any provision of any Law or Regulation applicable to the performance of the Work or of any standard, specification, manual or code, or of any instruction of any Supplier, Contractor shall promptly report it to Engineer in writing. Contractor shall not proceed with the Work affected thereby (except in an emergency as required by Paragraph 6.16.A) until an amendment or supplement to the Contract Documents has been issued by one of the methods indicated in Paragraph 3.04.

3. Contractor shall not be liable to Owner or Engineer for failure to report any conflict, error, ambiguity, or discrepancy in the Contract Documents unless Contractor knew or reasonably should have known thereof.

B. Resolving Discrepancies

1. Except as may be otherwise specifically stated in the Contract Documents, the provisions of the Contract Documents shall take precedence in resolving any conflict, error, ambiguity, or discrepancy between the provisions of the Contract Documents and:

a. the provisions of any standard, specification, manual, code, or instruction (whether or not specifically incorporated by reference in the Contract Documents); or

b. the provisions of any Laws or Regulations applicable to the performance of the Work (unless such an interpretation of the provisions of the Contract Documents would result in violation of such Law or Regulation).

3.04 *Amending and Supplementing Contract Documents*

A. The Contract Documents may be amended to provide for additions, deletions, and revisions in the Work or to modify the terms and conditions thereof by either a Change Order or a Work Change Directive.

B. The requirements of the Contract Documents may be supplemented, and minor variations and deviations

in the Work may be authorized, by one or more of the following ways:

1. A Field Order;
2. Engineer's approval of a Shop Drawing or Sample; (Subject to the provisions of Paragraph 6.17.D.3); or
3. Engineer's written interpretation or clarification.

3.05 *Reuse of Documents*

A. Contractor and any Subcontractor or Supplier or other individual or entity performing or furnishing all of the Work under a direct or indirect contract with Contractor, shall not:

1. have or acquire any title to or ownership rights in any of the Drawings, Specifications, or other documents (or copies of any thereof) prepared by or bearing the seal of Engineer or Engineer's consultants, including electronic media editions; or

2. reuse any of such Drawings, Specifications, other documents, or copies thereof on extensions of the Project or any other project without written consent of Owner and Engineer and specific written verification or adaption by Engineer.

B. The prohibition of this Paragraph 3.05 will survive final payment, or termination of the Contract. Nothing herein shall preclude Contractor from retaining copies of the Contract Documents for record purposes.

3.06 *Electronic Data*

A. Copies of data furnished by Owner or Engineer to Contractor or Contractor to Owner or Engineer that may be relied upon are limited to the printed copies (also known as hard copies). Files in electronic media format of text, data, graphics, or other types are furnished only for the convenience of the receiving party. Any conclusion or information obtained or derived from such electronic files will be at the user's sole risk. If there is a discrepancy between the electronic files and the hard copies, the hard copies govern.

B. Because data stored in electronic media format can deteriorate or be modified inadvertently or otherwise without authorization of the data's creator, the party receiving electronic files agrees that it will perform acceptance tests or procedures within 60 days, after which the receiving party shall be deemed to have accepted the data thus transferred. Any errors detected within the 60-day

acceptance period will be corrected by the transferring party..

C. When transferring documents in electronic media format, the transferring party makes no representations as to long term compatibility, usability, or readability of documents resulting from the use of software application packages, operating systems, or computer hardware differing from those used by the data's creator.

**ARTICLE 4 - AVAILABILITY OF LANDS;
SUBSURFACE AND PHYSICAL CONDI-
TIONS; HAZARDOUS ENVIRONMENTAL
CONDITIONS; REFERENCE POINTS**

4.01 Availability of Lands

A. Owner shall furnish the Site. Owner shall notify Contractor of any encumbrances or restrictions not of general application but specifically related to use of the Site with which Contractor must comply in performing the Work. Owner will obtain in a timely manner and pay for easements for permanent structures or permanent changes in existing facilities. If Contractor and Owner are unable to agree on entitlement to or on the amount or extent, if any, of any adjustment in the Contract Price or Contract Times, or both, as a result of any delay in Owner's furnishing the Site or a part thereof, Contractor may make a Claim therefor as provided in Paragraph 10.05.

B. Upon reasonable written request, Owner shall furnish Contractor with a current statement of record legal title and legal description of the lands upon which the Work is to be performed and Owner's interest therein as necessary for giving notice of or filing a mechanic's or construction lien against such lands in accordance with applicable Laws and Regulations.

C. Contractor shall provide for all additional lands and access thereto that may be required for temporary construction facilities or storage of materials and equipment.

4.02 Subsurface and Physical Conditions

A. *Reports and Drawings:* The Supplementary Conditions identify:

1. those reports of explorations and tests of subsurface conditions at or contiguous to the Site that Engineer has used in preparing the Contract Documents; and

2. those drawings of physical conditions in or relating to existing surface or subsurface structures at or

contiguous to the Site (except Underground Facilities) that Engineer has used in preparing the Contract Documents.

B. *Limited Reliance by Contractor on Technical Data Authorized:* Contractor may rely upon the general accuracy of the "technical data" contained in such reports and drawings, but such reports and drawings are not Contract Documents. Such "technical data" is identified in the Supplementary Conditions. Except for such reliance on such "technical data," Contractor may not rely upon or make any claim against Owner or Engineer, or any of their Related Entities with respect to:

1. the completeness of such reports and drawings for Contractor's purposes, including, but not limited to, any aspects of the means, methods, techniques, sequences, and procedures of construction to be employed by Contractor, and safety precautions and programs incident thereto; or

2. other data, interpretations, opinions, and information contained in such reports or shown or indicated in such drawings; or

3. any Contractor interpretation of or conclusion drawn from any "technical data" or any such other data, interpretations, opinions, or information.

4.03 Differing Subsurface or Physical Conditions

A. *Notice:* If Contractor believes that any subsurface or physical condition at or contiguous to the Site that is uncovered or revealed either:

1. is of such a nature as to establish that any "technical data" on which Contractor is entitled to rely as provided in Paragraph 4.02 is materially inaccurate; or

2. is of such a nature as to require a change in the Contract Documents; or

3. differs materially from that shown or indicated in the Contract Documents; or

4. is of an unusual nature, and differs materially from conditions ordinarily encountered and generally recognized as inherent in work of the character provided for in the Contract Documents;

then Contractor shall, promptly after becoming aware thereof and before further disturbing the subsurface or physical conditions or performing any Work in connection therewith (except in an emergency as required by Paragraph 6.16.A), notify Owner and Engineer in writing about such condition. Contractor shall not further disturb such condition or perform any Work in connection therewith (except as aforesaid) until receipt of written order to do so.

B. *Engineer's Review*: After receipt of written notice as required by Paragraph 4.03.A, Engineer will promptly review the pertinent condition, determine the necessity of Owner's obtaining additional exploration or tests with respect thereto, and advise Owner in writing (with a copy to Contractor) of Engineer's findings and conclusions.

C. Possible Price and Times Adjustments

1. The Contract Price or the Contract Times, or both, will be equitably adjusted to the extent that the existence of such differing subsurface or physical condition causes an increase or decrease in Contractor's cost of, or time required for, performance of the Work; subject, however, to the following:

- a. such condition must meet any one or more of the categories described in Paragraph 4.03.A; and
- b. with respect to Work that is paid for on a Unit Price Basis, any adjustment in Contract Price will be subject to the provisions of Paragraphs 9.07 and 11.03.

2. Contractor shall not be entitled to any adjustment in the Contract Price or Contract Times if:

- a. Contractor knew of the existence of such conditions at the time Contractor made a final commitment to Owner with respect to Contract Price and Contract Times by the submission of a Bid or becoming bound under a negotiated contract; or
- b. the existence of such condition could reasonably have been discovered or revealed as a result of any examination, investigation, exploration, test, or study of the Site and contiguous areas required by the Bidding Requirements or Contract Documents to be conducted by or for Contractor prior to Contractor's making such final commitment; or
- c. Contractor failed to give the written notice as required by Paragraph 4.03.A.

3. If Owner and Contractor are unable to agree on entitlement to or on the amount or extent, if any, of any adjustment in the Contract Price or Contract Times, or both, a Claim may be made therefor as provided in Paragraph 10.05. However, Owner and Engineer, and any of their Related Entities shall not be liable to Contractor for any claims, costs, losses, or damages (including but not limited to all fees and charges of engineers, architects, attorneys, and other professionals and all court or arbitration or other

dispute resolution costs) sustained by Contractor on or in connection with any other project or anticipated project.

4.04 *Underground Facilities*

A. *Shown or Indicated*: The information and data shown or indicated in the Contract Documents with respect to existing Underground Facilities at or contiguous to the Site is based on information and data furnished to Owner or Engineer by the owners of such Underground Facilities, including Owner, or by others. Unless it is otherwise expressly provided in the Supplementary Conditions:

1. Owner and Engineer shall not be responsible for the accuracy or completeness of any such information or data; and

2. the cost of all of the following will be included in the Contract Price, and Contractor shall have full responsibility for:

- a. reviewing and checking all such information and data,
- b. locating all Underground Facilities shown or indicated in the Contract Documents,
- c. coordination of the Work with the owners of such Underground Facilities, including Owner, during construction, and
- d. the safety and protection of all such Underground Facilities and repairing any damage thereto resulting from the Work.

B. *Not Shown or Indicated*

1. If an Underground Facility is uncovered or revealed at or contiguous to the Site which was not shown or indicated, or not shown or indicated with reasonable accuracy in the Contract Documents, Contractor shall, promptly after becoming aware thereof and before further disturbing conditions affected thereby or performing any Work in connection therewith (except in an emergency as required by Paragraph 6.16.A), identify the owner of such Underground Facility and give written notice to that owner and to Owner and Engineer. Engineer will promptly review the Underground Facility and determine the extent, if any, to which a change is required in the Contract Documents to reflect and document the consequences of the existence or location of the Underground Facility. During such time, Contractor shall be responsible for the safety and protection of such Underground Facility.

2. If Engineer concludes that a change in the Contract Documents is required, a Work Change Directive

or a Change Order will be issued to reflect and document such consequences. An equitable adjustment shall be made in the Contract Price or Contract Times, or both, to the extent that they are attributable to the existence or location of any Underground Facility that was not shown or indicated or not shown or indicated with reasonable accuracy in the Contract Documents and that Contractor did not know of and could not reasonably have been expected to be aware of or to have anticipated. If Owner and Contractor are unable to agree on entitlement to or on the amount or extent, if any, of any such adjustment in Contract Price or Contract Times, Owner or Contractor may make a Claim therefor as provided in Paragraph 10.05.

4.05 Reference Points

A. Owner shall provide engineering surveys to establish reference points for construction which in Engineer's judgment are necessary to enable Contractor to proceed with the Work. Contractor shall be responsible for laying out the Work, shall protect and preserve the established reference points and property monuments, and shall make no changes or relocations without the prior written approval of Owner. Contractor shall report to Engineer whenever any reference point or property monument is lost or destroyed or requires relocation because of necessary changes in grades or locations, and shall be responsible for the accurate replacement or relocation of such reference points or property monuments by professionally qualified personnel.

4.06 Hazardous Environmental Condition at Site

A. *Reports and Drawings:* Reference is made to the Supplementary Conditions for the identification of those reports and drawings relating to a Hazardous Environmental Condition identified at the Site, if any, that have been utilized by the Engineer in the preparation of the Contract Documents.

B. *Limited Reliance by Contractor on Technical Data Authorized:* Contractor may rely upon the general accuracy of the "technical data" contained in such reports and drawings, but such reports and drawings are not Contract Documents. Such "technical data" is identified in the Supplementary Conditions. Except for such reliance on such "technical data," Contractor may not rely upon or make any claim against Owner or Engineer, or any of their Related Entities with respect to:

1. the completeness of such reports and drawings for Contractor's purposes, including, but not limited to, any aspects of the means, methods, techniques, sequences and procedures of construction to be employed by Contractor and safety precautions and programs incident thereto; or

2. other data, interpretations, opinions and information contained in such reports or shown or indicated in such drawings; or

3. any Contractor interpretation of or conclusion drawn from any "technical data" or any such other data, interpretations, opinions or information.

C. Contractor shall not be responsible for any Hazardous Environmental Condition uncovered or revealed at the Site which was not shown or indicated in Drawings or Specifications or identified in the Contract Documents to be within the scope of the Work. Contractor shall be responsible for a Hazardous Environmental Condition created with any materials brought to the Site by Contractor, Subcontractors, Suppliers, or anyone else for whom Contractor is responsible.

D. If Contractor encounters a Hazardous Environmental Condition or if Contractor or anyone for whom Contractor is responsible creates a Hazardous Environmental Condition, Contractor shall immediately: (i) secure or otherwise isolate such condition; (ii) stop all Work in connection with such condition and in any area affected thereby (except in an emergency as required by Paragraph 6.16.A); and (iii) notify Owner and Engineer (and promptly thereafter confirm such notice in writing). Owner shall promptly consult with Engineer concerning the necessity for Owner to retain a qualified expert to evaluate such condition or take corrective action, if any.

E. Contractor shall not be required to resume Work in connection with such condition or in any affected area until after Owner has obtained any required permits related thereto and delivered to Contractor written notice: (i) specifying that such condition and any affected area is or has been rendered safe for the resumption of Work; or (ii) specifying any special conditions under which such Work may be resumed safely. If Owner and Contractor cannot agree as to entitlement to or on the amount or extent, if any, of any adjustment in Contract Price or Contract Times, or both, as a result of such Work stoppage or such special conditions under which Work is agreed to be resumed by Contractor, either party may make a Claim therefor as provided in Paragraph 10.05.

F. If after receipt of such written notice Contractor does not agree to resume such Work based on a reasonable belief it is unsafe, or does not agree to resume such Work under such special conditions, then Owner may order the portion of the Work that is in the area affected by such condition to be deleted from the Work. If Owner and Contractor cannot agree as to entitlement to or on the amount or extent, if any, of an adjustment in Contract Price or Contract Times as a result of deleting such portion of the Work, then either party may make a Claim therefor as provided in Paragraph 10.05. Owner may have such deleted portion of the Work performed by Owner's own forces or others in accordance with Article 7.

G. To the fullest extent permitted by Laws and Regulations, Owner shall indemnify and hold harmless Contractor, Subcontractors, and Engineer, and the officers, directors, partners, employees, agents, consultants, and subcontractors of each and any of them from and against all claims, costs, losses, and damages (including but not limited to all fees and charges of engineers, architects, attorneys, and other professionals and all court or arbitration or other dispute resolution costs) arising out of or relating to a Hazardous Environmental Condition, provided that such Hazardous Environmental Condition: (i) was not shown or indicated in the Drawings or Specifications or identified in the Contract Documents to be included within the scope of the Work, and (ii) was not created by Contractor or by anyone for whom Contractor is responsible. Nothing in this Paragraph 4.06. G shall obligate Owner to indemnify any individual or entity from and against the consequences of that individual's or entity's own negligence.

H. To the fullest extent permitted by Laws and Regulations, Contractor shall indemnify and hold harmless Owner and Engineer, and the officers, directors, partners, employees, agents, consultants, and subcontractors of each and any of them from and against all claims, costs, losses, and damages (including but not limited to all fees and charges of engineers, architects, attorneys, and other professionals and all court or arbitration or other dispute resolution costs) arising out of or relating to a Hazardous Environmental Condition created by Contractor or by anyone for whom Contractor is responsible. Nothing in this Paragraph 4.06.H shall obligate Contractor to indemnify any individual or entity from and against the consequences of that individual's or entity's own negligence.

I. The provisions of Paragraphs 4.02, 4.03, and 4.04 do not apply to a Hazardous Environmental Condition uncovered or revealed at the Site.

ARTICLE 5 - BONDS AND INSURANCE

5.01 *Performance, Payment, and Other Bonds*

A. Contractor shall furnish performance and payment bonds, each in an amount at least equal to the Contract Price as security for the faithful performance and payment of all of Contractor's obligations under the Contract Documents. These bonds shall remain in effect until one year after the date when final payment becomes due or until completion of the correction period specified in Paragraph 13.07, whichever is later, except as provided otherwise by Laws or Regulations or by the Contract Documents. Contractor shall also furnish such other bonds as are required by the Contract Documents.

B. All bonds shall be in the form prescribed by the Contract Documents except as provided otherwise by Laws or Regulations, and shall be executed by such sureties as are named in the current list of "Companies Holding Certificates of Authority as Acceptable Sureties on Federal Bonds and as Acceptable Reinsuring Companies" as published in Circular 570 (amended) by the Financial Management Service, Surety Bond Branch, U.S. Department of the Treasury. All bonds signed by an agent must be accompanied by a certified copy of the agent's authority to act.

C. If the surety on any bond furnished by Contractor is declared bankrupt or becomes insolvent or its right to do business is terminated in any state where any part of the Project is located or it ceases to meet the requirements of Paragraph 5.01.B, Contractor shall promptly notify Owner and Engineer and shall, within 20 days after the event giving rise to such notification, provide another bond and surety, both of which shall comply with the requirements of Paragraphs 5.01.B and 5.02.

5.02 *Licensed Sureties and Insurers*

A. All bonds and insurance required by the Contract Documents to be purchased and maintained by Owner or Contractor shall be obtained from surety or insurance companies that are duly licensed or authorized in the jurisdiction in which the Project is located to issue bonds or insurance policies for the limits and coverages so required. Such surety and insurance companies shall also meet such additional requirements and qualifications as may be provided in the Supplementary Conditions.

5.03 *Certificates of Insurance*

A. Contractor shall deliver to Owner, with copies to each additional insured identified in the Supplementary Conditions, certificates of insurance (and other evidence of insurance requested by Owner or any other additional insured) which Contractor is required to purchase and maintain.

B. Owner shall deliver to Contractor, with copies to each additional insured identified in the Supplementary Conditions, certificates of insurance (and other evidence of insurance requested by Contractor or any other additional insured) which Owner is required to purchase and maintain.

5.04 *Contractor's Liability Insurance*

A. Contractor shall purchase and maintain such liability and other insurance as is appropriate for the Work being performed and as will provide protection from claims set forth below which may arise out of or result from Contractor's performance of the Work and Contractor's other obligations under the Contract Documents, whether it

is to be performed by Contractor, any Subcontractor or Supplier, or by anyone directly or indirectly employed by any of them to perform any of the Work, or by anyone for whose acts any of them may be liable:

1. claims under workers' compensation, disability benefits, and other similar employee benefit acts;

2. claims for damages because of bodily injury, occupational sickness or disease, or death of Contractor's employees;

3. claims for damages because of bodily injury, sickness or disease, or death of any person other than Contractor's employees;

4. claims for damages insured by reasonably available personal injury liability coverage which are sustained:

a. by any person as a result of an offense directly or indirectly related to the employment of such person by Contractor, or

b. by any other person for any other reason;

5. claims for damages, other than to the Work itself, because of injury to or destruction of tangible property wherever located, including loss of use resulting therefrom; and

6. claims for damages because of bodily injury or death of any person or property damage arising out of the ownership, maintenance or use of any motor vehicle.

B. The policies of insurance required by this Paragraph 5.04 shall:

1. with respect to insurance required by Paragraphs 5.04.A.3 through 5.04.A.6 inclusive, include as additional insured (subject to any customary exclusion regarding professional liability) Owner and Engineer, and any other individuals or entities identified in the Supplementary Conditions, all of whom shall be listed as additional insureds, and include coverage for the respective officers, directors, partners, employees, agents, consultants and subcontractors of each and any of all such additional insureds, and the insurance afforded to these additional insureds shall provide primary coverage for all claims covered thereby;

2. include at least the specific coverages and be written for not less than the limits of liability provided in the Supplementary Conditions or required by Laws or Regulations, whichever is greater;

3. include completed operations insurance;

4. include contractual liability insurance covering Contractor's indemnity obligations under Paragraphs 6.11 and 6.20;

5. contain a provision or endorsement that the coverage afforded will not be canceled, materially changed or renewal refused until at least 30 days prior written notice has been given to Owner and Contractor and to each other additional insured identified in the Supplementary Conditions to whom a certificate of insurance has been issued (and the certificates of insurance furnished by the Contractor pursuant to Paragraph 5.03 will so provide);

6. remain in effect at least until final payment and at all times thereafter when Contractor may be correcting, removing, or replacing defective Work in accordance with Paragraph 13.07; and

7. with respect to completed operations insurance, and any insurance coverage written on a claims-made basis, remain in effect for at least two years after final payment.

a. Contractor shall furnish Owner and each other additional insured identified in the Supplementary Conditions, to whom a certificate of insurance has been issued, evidence satisfactory to Owner and any such additional insured of continuation of such insurance at final payment and one year thereafter.

5.05 Owner's Liability Insurance

A. In addition to the insurance required to be provided by Contractor under Paragraph 5.04, Owner, at Owner's option, may purchase and maintain at Owner's expense Owner's own liability insurance as will protect Owner against claims which may arise from operations under the Contract Documents.

5.06 Property Insurance

A. Unless otherwise provided in the Supplementary Conditions, Owner shall purchase and maintain property insurance upon the Work at the Site in the amount of the full replacement cost thereof (subject to such deductible amounts as may be provided in the Supplementary Conditions or required by Laws and Regulations). This insurance shall:

1. include the interests of Owner, Contractor, Subcontractors, and Engineer, and any other individuals or entities identified in the Supplementary Conditions, and the officers, directors, partners, employees, agents, consultants and subcontractors of each and any of them, each of whom is deemed to have an insurable interest and shall be listed as an insured or additional insured;

2. be written on a Builder's Risk "all-risk" or open peril or special causes of loss policy form that shall at least include insurance for physical loss or damage to the Work, temporary buildings, false work, and materials and equipment in transit, and shall insure against at least the following perils or causes of loss: fire, lightning, extended coverage, theft, vandalism and malicious mischief, earthquake, collapse, debris removal, demolition occasioned by enforcement of Laws and Regulations, water damage, (other than caused by flood) and such other perils or causes of loss as may be specifically required by the Supplementary Conditions;

3. include expenses incurred in the repair or replacement of any insured property (including but not limited to fees and charges of engineers and architects);

4. cover materials and equipment stored at the Site or at another location that was agreed to in writing by Owner prior to being incorporated in the Work, provided that such materials and equipment have been included in an Application for Payment recommended by Engineer;

5. allow for partial utilization of the Work by Owner;

6. include testing and startup; and

7. be maintained in effect until final payment is made unless otherwise agreed to in writing by Owner, Contractor, and Engineer with 30 days written notice to each other additional insured to whom a certificate of insurance has been issued.

B. Owner shall purchase and maintain such boiler and machinery insurance or additional property insurance as may be required by the Supplementary Conditions or Laws and Regulations which will include the interests of Owner, Contractor, Subcontractors, and Engineer, and any other individuals or entities identified in the Supplementary Conditions, and the officers, directors, partners, employees, agents, consultants and subcontractors of each and any of them, each of whom is deemed to have an insurable interest and shall be listed as an insured or additional insured.

C. All the policies of insurance (and the certificates or other evidence thereof) required to be purchased and maintained in accordance with Paragraph 5.06 will contain a provision or endorsement that the coverage afforded will not

be canceled or materially changed or renewal refused until at least 30 days prior written notice has been given to Owner and Contractor and to each other additional insured to whom a certificate of insurance has been issued and will contain waiver provisions in accordance with Paragraph 5.07.

D. Owner shall not be responsible for purchasing and maintaining any property insurance specified in this Paragraph 5.06 to protect the interests of Contractor, Subcontractors, or others in the Work to the extent of any deductible amounts that are identified in the Supplementary Conditions. The risk of loss within such identified deductible amount will be borne by Contractor, Subcontractors, or others suffering any such loss, and if any of them wishes property insurance coverage within the limits of such amounts, each may purchase and maintain it at the purchaser's own expense.

E. If Contractor requests in writing that other special insurance be included in the property insurance policies provided under Paragraph 5.06, Owner shall, if possible, include such insurance, and the cost thereof will be charged to Contractor by appropriate Change Order. Prior to commencement of the Work at the Site, Owner shall in writing advise Contractor whether or not such other insurance has been procured by Owner.

5.07 Waiver of Rights

A. Owner and Contractor intend that all policies purchased in accordance with Paragraph 5.06 will protect Owner, Contractor, Subcontractors, and Engineer, and all other individuals or entities identified in the Supplementary Conditions to be listed as insureds or additional insureds (and the officers, directors, partners, employees, agents, consultants and subcontractors of each and any of them) in such policies and will provide primary coverage for all losses and damages caused by the perils or causes of loss covered thereby. All such policies shall contain provisions to the effect that in the event of payment of any loss or damage the insurers will have no rights of recovery against any of the insureds or additional insureds thereunder. Owner and Contractor waive all rights against each other and their respective officers, directors, partners, employees, agents, consultants and subcontractors of each and any of them for all losses and damages caused by, arising out of or resulting from any of the perils or causes of loss covered by such policies and any other property insurance applicable to the Work; and, in addition, waive all such rights against Subcontractors, and Engineer, and all other individuals or entities identified in the Supplementary Conditions to be listed as insured or additional insured (and the officers, directors, partners, employees, agents, consultants and subcontractors of each and any of them) under such policies for losses and damages so caused. None of the above waivers shall extend to the rights that any party making such waiver may have to the proceeds of insurance held by

Owner as trustee or otherwise payable under any policy so issued.

B. Owner waives all rights against Contractor, Subcontractors, and Engineer, and the officers, directors, partners, employees, agents, consultants and subcontractors of each and any of them for:

1. loss due to business interruption, loss of use, or other consequential loss extending beyond direct physical loss or damage to Owner's property or the Work caused by, arising out of, or resulting from fire or other perils whether or not insured by Owner; and

2. loss or damage to the completed Project or part thereof caused by, arising out of, or resulting from fire or other insured peril or cause of loss covered by any property insurance maintained on the completed Project or part thereof by Owner during partial utilization pursuant to Paragraph 14.05, after Substantial Completion pursuant to Paragraph 14.04, or after final payment pursuant to Paragraph 14.07.

C. Any insurance policy maintained by Owner covering any loss, damage or consequential loss referred to in Paragraph 5.07.B shall contain provisions to the effect that in the event of payment of any such loss, damage, or consequential loss, the insurers will have no rights of recovery against Contractor, Subcontractors, or Engineer, and the officers, directors, partners, employees, agents, consultants and subcontractors of each and any of them.

5.08 Receipt and Application of Insurance Proceeds

A. Any insured loss under the policies of insurance required by Paragraph 5.06 will be adjusted with Owner and made payable to Owner as fiduciary for the insureds, as their interests may appear, subject to the requirements of any applicable mortgage clause and of Paragraph 5.08.B. Owner shall deposit in a separate account any money so received and shall distribute it in accordance with such agreement as the parties in interest may reach. If no other special agreement is reached, the damaged Work shall be repaired or replaced, the moneys so received applied on account thereof, and the Work and the cost thereof covered by an appropriate Change Order .

B. Owner as fiduciary shall have power to adjust and settle any loss with the insurers unless one of the parties in interest shall object in writing within 15 days after the occurrence of loss to Owner's exercise of this power. If such objection be made, Owner as fiduciary shall make settlement with the insurers in accordance with such agreement as the parties in interest may reach. If no such agreement among the parties in interest is reached, Owner as fiduciary shall adjust and settle the loss with the insurers and, if required in writing by any party in interest, Owner as

fiduciary shall give bond for the proper performance of such duties.

5.09 Acceptance of Bonds and Insurance; Option to Replace

A. If either Owner or Contractor has any objection to the coverage afforded by or other provisions of the bonds or insurance required to be purchased and maintained by the other party in accordance with Article 5 on the basis of non-conformance with the Contract Documents, the objecting party shall so notify the other party in writing within 10 days after receipt of the certificates (or other evidence requested) required by Paragraph 2.01.B. Owner and Contractor shall each provide to the other such additional information in respect of insurance provided as the other may reasonably request. If either party does not purchase or maintain all of the bonds and insurance required of such party by the Contract Documents, such party shall notify the other party in writing of such failure to purchase prior to the start of the Work, or of such failure to maintain prior to any change in the required coverage. Without prejudice to any other right or remedy, the other party may elect to obtain equivalent bonds or insurance to protect such other party's interests at the expense of the party who was required to provide such coverage, and a Change Order shall be issued to adjust the Contract Price accordingly.

5.10 Partial Utilization, Acknowledgment of Property Insurer

A. If Owner finds it necessary to occupy or use a portion or portions of the Work prior to Substantial Completion of all the Work as provided in Paragraph 14.05, no such use or occupancy shall commence before the insurers providing the property insurance pursuant to Paragraph 5.06 have acknowledged notice thereof and in writing effected any changes in coverage necessitated thereby. The insurers providing the property insurance shall consent by endorsement on the policy or policies, but the property insurance shall not be canceled or permitted to lapse on account of any such partial use or occupancy.

ARTICLE 6 - CONTRACTOR'S RESPONSIBILITIES

6.01 Supervision and Superintendence

A. Contractor shall supervise, inspect, and direct the Work competently and efficiently, devoting such attention thereto and applying such skills and expertise as may be necessary to perform the Work in accordance with the Contract Documents. Contractor shall be solely responsible for the means, methods, techniques, sequences,

and procedures of construction. Contractor shall not be responsible for the negligence of Owner or Engineer in the design or specification of a specific means, method, technique, sequence, or procedure of construction which is shown or indicated in and expressly required by the Contract Documents.

B. At all times during the progress of the Work, Contractor shall assign a competent resident superintendent who shall not be replaced without written notice to Owner and Engineer except under extraordinary circumstances. The superintendent will be Contractor's representative at the Site and shall have authority to act on behalf of Contractor. All communications given to or received from the superintendent shall be binding on Contractor.

6.02 Labor; Working Hours

A. Contractor shall provide competent, suitably qualified personnel to survey and lay out the Work and perform construction as required by the Contract Documents. Contractor shall at all times maintain good discipline and order at the Site.

B. Except as otherwise required for the safety or protection of persons or the Work or property at the Site or adjacent thereto, and except as otherwise stated in the Contract Documents, all Work at the Site shall be performed during regular working hours. Contractor will not permit the performance of Work on a Saturday, Sunday, or any legal holiday without Owner's written consent (which will not be unreasonably withheld) given after prior written notice to Engineer.

6.03 Services, Materials, and Equipment

A. Unless otherwise specified in the Contract Documents, Contractor shall provide and assume full responsibility for all services, materials, equipment, labor, transportation, construction equipment and machinery, tools, appliances, fuel, power, light, heat, telephone, water, sanitary facilities, temporary facilities, and all other facilities and incidentals necessary for the performance, testing, start-up, and completion of the Work.

B. All materials and equipment incorporated into the Work shall be as specified or, if not specified, shall be of good quality and new, except as otherwise provided in the Contract Documents. All special warranties and guarantees required by the Specifications shall expressly run to the benefit of Owner. If required by Engineer, Contractor shall furnish satisfactory evidence (including reports of required tests) as to the source, kind, and quality of materials and equipment.

C. All materials and equipment shall be stored, applied, installed, connected, erected, protected, used,

cleaned, and conditioned in accordance with instructions of the applicable Supplier, except as otherwise may be provided in the Contract Documents.

6.04 Progress Schedule

A. Contractor shall adhere to the Progress Schedule established in accordance with Paragraph 2.07 as it may be adjusted from time to time as provided below.

1. Contractor shall submit to Engineer for acceptance (to the extent indicated in Paragraph 2.07) proposed adjustments in the Progress Schedule that will not result in changing the Contract Times. Such adjustments will comply with any provisions of the General Requirements applicable thereto.

2. Proposed adjustments in the Progress Schedule that will change the Contract Times shall be submitted in accordance with the requirements of Article 12. Adjustments in Contract Times may only be made by a Change Order.

6.05 Substitutes and "Or-Equals"

A. Whenever an item of material or equipment is specified or described in the Contract Documents by using the name of a proprietary item or the name of a particular Supplier, the specification or description is intended to establish the type, function, appearance, and quality required. Unless the specification or description contains or is followed by words reading that no like, equivalent, or "or-equal" item or no substitution is permitted, other items of material or equipment or material or equipment of other Suppliers may be submitted to Engineer for review under the circumstances described below.

1. "Or-Equal" Items: If in Engineer's sole discretion an item of material or equipment proposed by Contractor is functionally equal to that named and sufficiently similar so that no change in related Work will be required, it may be considered by Engineer as an "or-equal" item, in which case review and approval of the proposed item may, in Engineer's sole discretion, be accomplished without compliance with some or all of the requirements for approval of proposed substitute items. For the purposes of this Paragraph 6.05.A.1, a proposed item of material or equipment will be considered functionally equal to an item so named if:

a. in the exercise of reasonable judgment Engineer determines that:

1) it is at least equal in materials of construction, quality, durability, appearance, strength, and design characteristics;

2) it will reliably perform at least equally well the function and achieve the results imposed by the design concept of the completed Project as a functioning whole,

3) it has a proven record of performance and availability of responsive service; and

b. Contractor certifies that, if approved and incorporated into the Work:

1) there will be no increase in cost to the Owner or increase in Contract Times, and

2) it will conform substantially to the detailed requirements of the item named in the Contract Documents.

2. Substitute Items

a. If in Engineer's sole discretion an item of material or equipment proposed by Contractor does not qualify as an "or-equal" item under Paragraph 6.05.A.1, it will be considered a proposed substitute item.

b. Contractor shall submit sufficient information as provided below to allow Engineer to determine that the item of material or equipment proposed is essentially equivalent to that named and an acceptable substitute therefor. Requests for review of proposed substitute items of material or equipment will not be accepted by Engineer from anyone other than Contractor.

c. The requirements for review by Engineer will be as set forth in Paragraph 6.05.A.2.d, as supplemented in the General Requirements and as Engineer may decide is appropriate under the circumstances.

d. Contractor shall make written application to Engineer for review of a proposed substitute item of material or equipment that Contractor seeks to furnish or use. The application:

1) shall certify that the proposed substitute item will:

a) perform adequately the functions and achieve the results called for by the general design,

b) be similar in substance to that specified, and

c) be suited to the same use as that specified;

2) will state:

a) the extent, if any, to which the use of the proposed substitute item will prejudice Contractor's achievement of Substantial Completion on time;

b) whether or not use of the proposed substitute item in the Work will require a change in any of the Contract Documents (or in the provisions of any other direct contract with Owner for other work on the Project) to adapt the design to the proposed substitute item; and

c) whether or not incorporation or use of the proposed substitute item in connection with the Work is subject to payment of any license fee or royalty;

3) will identify:

a) all variations of the proposed substitute item from that specified, and

b) available engineering, sales, maintenance, repair, and replacement services;

4) and shall contain an itemized estimate of all costs or credits that will result directly or indirectly from use of such substitute item, including costs of redesign and claims of other contractors affected by any resulting change,

B. Substitute Construction Methods or Procedures:

If a specific means, method, technique, sequence, or procedure of construction is expressly required by the Contract Documents, Contractor may furnish or utilize a substitute means, method, technique, sequence, or procedure of construction approved by Engineer. Contractor shall submit sufficient information to allow Engineer, in Engineer's sole discretion, to determine that the substitute proposed is equivalent to that expressly called for by the Contract Documents. The requirements for review by Engineer will be similar to those provided in Paragraph 6.05.A.2.

C. Engineer's Evaluation: Engineer will be allowed a reasonable time within which to evaluate each proposal or submittal made pursuant to Paragraphs 6.05.A and 6.05.B. Engineer may require Contractor to furnish additional data about the proposed substitute item. Engineer will be the sole judge of acceptability. No "or equal" or

substitute will be ordered, installed or utilized until Engineer's review is complete, which will be evidenced by either a Change Order for a substitute or an approved Shop Drawing for an "or equal." Engineer will advise Contractor in writing of any negative determination.

D. *Special Guarantee:* Owner may require Contractor to furnish at Contractor's expense a special performance guarantee or other surety with respect to any substitute.

E. *Engineer's Cost Reimbursement:* Engineer will record Engineer's costs in evaluating a substitute proposed or submitted by Contractor pursuant to Paragraphs 6.05.A.2 and 6.05.B Whether or not Engineer approves a substitute item so proposed or submitted by Contractor, Contractor shall reimburse Owner for the charges of Engineer for evaluating each such proposed substitute. Contractor shall also reimburse Owner for the charges of Engineer for making changes in the Contract Documents (or in the provisions of any other direct contract with Owner) resulting from the acceptance of each proposed substitute.

F. *Contractor's Expense:* Contractor shall provide all data in support of any proposed substitute or "or-equal" at Contractor's expense.

6.06 Concerning Subcontractors, Suppliers, and Others

A. Contractor shall not employ any Subcontractor, Supplier, or other individual or entity (including those acceptable to Owner as indicated in Paragraph 6.06.B), whether initially or as a replacement, against whom Owner may have reasonable objection. Contractor shall not be required to employ any Subcontractor, Supplier, or other individual or entity to furnish or perform any of the Work against whom Contractor has reasonable objection.

B. If the Supplementary Conditions require the identity of certain Subcontractors, Suppliers, or other individuals or entities to be submitted to Owner in advance for acceptance by Owner by a specified date prior to the Effective Date of the Agreement, and if Contractor has submitted a list thereof in accordance with the Supplementary Conditions, Owner's acceptance (either in writing or by failing to make written objection thereto by the date indicated for acceptance or objection in the Bidding Documents or the Contract Documents) of any such Subcontractor, Supplier, or other individual or entity so identified may be revoked on the basis of reasonable objection after due investigation. Contractor shall submit an acceptable replacement for the rejected Subcontractor, Supplier, or other individual or entity, and the Contract Price will be adjusted by the difference in the cost occasioned by such replacement, and an appropriate Change Order will be issued. No acceptance by Owner of any such

Subcontractor, Supplier, or other individual or entity, whether initially or as a replacement, shall constitute a waiver of any right of Owner or Engineer to reject defective Work.

C. Contractor shall be fully responsible to Owner and Engineer for all acts and omissions of the Subcontractors, Suppliers, and other individuals or entities performing or furnishing any of the Work just as Contractor is responsible for Contractor's own acts and omissions. Nothing in the Contract Documents:

1. shall create for the benefit of any such Subcontractor, Supplier, or other individual or entity any contractual relationship between Owner or Engineer and any such Subcontractor, Supplier or other individual or entity, nor

2. shall anything in the Contract Documents create any obligation on the part of Owner or Engineer to pay or to see to the payment of any moneys due any such Subcontractor, Supplier, or other individual or entity except as may otherwise be required by Laws and Regulations.

D. Contractor shall be solely responsible for scheduling and coordinating the Work of Subcontractors, Suppliers, and other individuals or entities performing or furnishing any of the Work under a direct or indirect contract with Contractor.

E. Contractor shall require all Subcontractors, Suppliers, and such other individuals or entities performing or furnishing any of the Work to communicate with Engineer through Contractor.

F. The divisions and sections of the Specifications and the identifications of any Drawings shall not control Contractor in dividing the Work among Subcontractors or Suppliers or delineating the Work to be performed by any specific trade.

G. All Work performed for Contractor by a Subcontractor or Supplier will be pursuant to an appropriate agreement between Contractor and the Subcontractor or Supplier which specifically binds the Subcontractor or Supplier to the applicable terms and conditions of the Contract Documents for the benefit of Owner and Engineer. Whenever any such agreement is with a Subcontractor or Supplier who is listed as an additional insured on the property insurance provided in Paragraph 5.06, the agreement between the Contractor and the Subcontractor or Supplier will contain provisions whereby the Subcontractor or Supplier waives all rights against Owner, Contractor, and Engineer, and all other individuals or entities identified in the Supplementary Conditions to be listed as insureds or additional insureds (and the officers, directors, partners, employees, agents, consultants and subcontractors of each and any of them) for all losses and damages caused by,

arising out of, relating to, or resulting from any of the perils or causes of loss covered by such policies and any other property insurance applicable to the Work. If the insurers on any such policies require separate waiver forms to be signed by any Subcontractor or Supplier, Contractor will obtain the same.

6.07 Patent Fees and Royalties

A. Contractor shall pay all license fees and royalties and assume all costs incident to the use in the performance of the Work or the incorporation in the Work of any invention, design, process, product, or device which is the subject of patent rights or copyrights held by others. If a particular invention, design, process, product, or device is specified in the Contract Documents for use in the performance of the Work and if to the actual knowledge of Owner or Engineer its use is subject to patent rights or copyrights calling for the payment of any license fee or royalty to others, the existence of such rights shall be disclosed by Owner in the Contract Documents.

B. To the fullest extent permitted by Laws and Regulations, Contractor shall indemnify and hold harmless Owner and Engineer, and the officers, directors, partners, employees, agents, consultants and subcontractors of each and any of them from and against all claims, costs, losses, and damages (including but not limited to all fees and charges of engineers, architects, attorneys, and other professionals and all court or arbitration or other dispute resolution costs) arising out of or relating to any infringement of patent rights or copyrights incident to the use in the performance of the Work or resulting from the incorporation in the Work of any invention, design, process, product, or device not specified in the Contract Documents.

6.08 Permits

A. Unless otherwise provided in the Supplementary Conditions, Contractor shall obtain and pay for all construction permits and licenses. Owner shall assist Contractor, when necessary, in obtaining such permits and licenses. Contractor shall pay all governmental charges and inspection fees necessary for the prosecution of the Work which are applicable at the time of opening of Bids, or, if there are no Bids, on the Effective Date of the Agreement. Owner shall pay all charges of utility owners for connections for providing permanent service to the Work.

6.09 Laws and Regulations

A. Contractor shall give all notices required by and shall comply with all Laws and Regulations applicable to the performance of the Work. Except where otherwise expressly required by applicable Laws and Regulations, neither Owner nor Engineer shall be responsible for monitoring Contractor's compliance with any Laws or Regulations.

B. If Contractor performs any Work knowing or having reason to know that it is contrary to Laws or Regulations, Contractor shall bear all claims, costs, losses, and damages (including but not limited to all fees and charges of engineers, architects, attorneys, and other professionals and all court or arbitration or other dispute resolution costs) arising out of or relating to such Work. However, it shall not be Contractor's primary responsibility to make certain that the Specifications and Drawings are in accordance with Laws and Regulations, but this shall not relieve Contractor of Contractor's obligations under Paragraph 3.03.

C. Changes in Laws or Regulations not known at the time of opening of Bids (or, on the Effective Date of the Agreement if there were no Bids) having an effect on the cost or time of performance of the Work shall be the subject of an adjustment in Contract Price or Contract Times. If Owner and Contractor are unable to agree on entitlement to or on the amount or extent, if any, of any such adjustment, a Claim may be made therefor as provided in Paragraph 10.05.

6.10 Taxes

A. Contractor shall pay all sales, consumer, use, and other similar taxes required to be paid by Contractor in accordance with the Laws and Regulations of the place of the Project which are applicable during the performance of the Work.

6.11 Use of Site and Other Areas

A. Limitation on Use of Site and Other Areas

1. Contractor shall confine construction equipment, the storage of materials and equipment, and the operations of workers to the Site and other areas permitted by Laws and Regulations, and shall not unreasonably encumber the Site and other areas with construction equipment or other materials or equipment. Contractor shall assume full responsibility for any damage to any such land or area, or to the owner or occupant thereof, or of any adjacent land or areas resulting from the performance of the Work.

2. Should any claim be made by any such owner or occupant because of the performance of the Work, Contractor shall promptly settle with such other party by negotiation or otherwise resolve the claim by arbitration or other dispute resolution proceeding or at law.

3. To the fullest extent permitted by Laws and Regulations, Contractor shall indemnify and hold harmless Owner and Engineer, and the officers, directors, partners, employees, agents, consultants and subcontractors of each and any of them from and against all claims, costs, losses,

and damages (including but not limited to all fees and charges of engineers, architects, attorneys, and other professionals and all court or arbitration or other dispute resolution costs) arising out of or relating to any claim or action, legal or equitable, brought by any such owner or occupant against Owner, Engineer, or any other party indemnified hereunder to the extent caused by or based upon Contractor's performance of the Work.

B. Removal of Debris During Performance of the Work: During the progress of the Work Contractor shall keep the Site and other areas free from accumulations of waste materials, rubbish, and other debris. Removal and disposal of such waste materials, rubbish, and other debris shall conform to applicable Laws and Regulations.

C. Cleaning: Prior to Substantial Completion of the Work Contractor shall clean the Site and the Work and make it ready for utilization by Owner. At the completion of the Work Contractor shall remove from the Site all tools, appliances, construction equipment and machinery, and surplus materials and shall restore to original condition all property not designated for alteration by the Contract Documents.

D. Loading Structures: Contractor shall not load nor permit any part of any structure to be loaded in any manner that will endanger the structure, nor shall Contractor subject any part of the Work or adjacent property to stresses or pressures that will endanger it.

6.12 Record Documents

A. Contractor shall maintain in a safe place at the Site one record copy of all Drawings, Specifications, Addenda, Change Orders, Work Change Directives, Field Orders, and written interpretations and clarifications in good order and annotated to show changes made during construction. These record documents together with all approved Samples and a counterpart of all approved Shop Drawings will be available to Engineer for reference. Upon completion of the Work, these record documents, Samples, and Shop Drawings will be delivered to Engineer for Owner.

6.13 Safety and Protection

A. Contractor shall be solely responsible for initiating, maintaining and supervising all safety precautions and programs in connection with the Work. Contractor shall take all necessary precautions for the safety of, and shall provide the necessary protection to prevent damage, injury or loss to:

1. all persons on the Site or who may be affected by the Work;

2. all the Work and materials and equipment to be incorporated therein, whether in storage on or off the Site; and

3. other property at the Site or adjacent thereto, including trees, shrubs, lawns, walks, pavements, roadways, structures, utilities, and Underground Facilities not designated for removal, relocation, or replacement in the course of construction.

B. Contractor shall comply with all applicable Laws and Regulations relating to the safety of persons or property, or to the protection of persons or property from damage, injury, or loss; and shall erect and maintain all necessary safeguards for such safety and protection. Contractor shall notify owners of adjacent property and of Underground Facilities and other utility owners when prosecution of the Work may affect them, and shall cooperate with them in the protection, removal, relocation, and replacement of their property.

C. All damage, injury, or loss to any property referred to in Paragraph 6.13.A.2 or 6.13.A.3 caused, directly or indirectly, in whole or in part, by Contractor, any Subcontractor, Supplier, or any other individual or entity directly or indirectly employed by any of them to perform any of the Work, or anyone for whose acts any of them may be liable, shall be remedied by Contractor (except damage or loss attributable to the fault of Drawings or Specifications or to the acts or omissions of Owner or Engineer or , or anyone employed by any of them, or anyone for whose acts any of them may be liable, and not attributable, directly or indirectly, in whole or in part, to the fault or negligence of Contractor or any Subcontractor, Supplier, or other individual or entity directly or indirectly employed by any of them).

D. Contractor's duties and responsibilities for safety and for protection of the Work shall continue until such time as all the Work is completed and Engineer has issued a notice to Owner and Contractor in accordance with Paragraph 14.07.B that the Work is acceptable (except as otherwise expressly provided in connection with Substantial Completion).

6.14 Safety Representative

A. Contractor shall designate a qualified and experienced safety representative at the Site whose duties and responsibilities shall be the prevention of accidents and the maintaining and supervising of safety precautions and programs.

6.15 Hazard Communication Programs

A. Contractor shall be responsible for coordinating any exchange of material safety data sheets or other hazard

communication information required to be made available to or exchanged between or among employers at the Site in accordance with Laws or Regulations.

6.16 Emergencies

A. In emergencies affecting the safety or protection of persons or the Work or property at the Site or adjacent thereto, Contractor is obligated to act to prevent threatened damage, injury, or loss. Contractor shall give Engineer prompt written notice if Contractor believes that any significant changes in the Work or variations from the Contract Documents have been caused thereby or are required as a result thereof. If Engineer determines that a change in the Contract Documents is required because of the action taken by Contractor in response to such an emergency, a Work Change Directive or Change Order will be issued.

6.17 Shop Drawings and Samples

A. Contractor shall submit Shop Drawings and Samples to Engineer for review and approval in accordance with the acceptable Schedule of Submittals (as required by Paragraph 2.07). Each submittal will be identified as Engineer may require.

1. Shop Drawings

a. Submit number of copies specified in the General Requirements.

b. Data shown on the Shop Drawings will be complete with respect to quantities, dimensions, specified performance and design criteria, materials, and similar data to show Engineer the services, materials, and equipment Contractor proposes to provide and to enable Engineer to review the information for the limited purposes required by Paragraph 6.17.D.

2. *Samples*: Contractor shall also submit Samples to Engineer for review and approval in accordance with the acceptable schedule of Shop Drawings and Sample submittals.

a. Submit number of Samples specified in the Specifications.

b. Clearly identify each Sample as to material, Supplier, pertinent data such as catalog numbers, the use for which intended and other data as Engineer may require to enable Engineer to review the submittal for the limited purposes required by Paragraph 6.17.D.

B. Where a Shop Drawing or Sample is required by the Contract Documents or the Schedule of Submittals, any related Work performed prior to Engineer's review and approval of the pertinent submittal will be at the sole expense and responsibility of Contractor.

C. Submittal Procedures

1. Before submitting each Shop Drawing or Sample, Contractor shall have determined and verified:

a. all field measurements, quantities, dimensions, specified performance and design criteria, installation requirements, materials, catalog numbers, and similar information with respect thereto;

b. the suitability of all materials with respect to intended use, fabrication, shipping, handling, storage, assembly, and installation pertaining to the performance of the Work;

c. all information relative to Contractor's responsibilities for means, methods, techniques, sequences, and procedures of construction, and safety precautions and programs incident thereto; and

d. shall also have reviewed and coordinated each Shop Drawing or Sample with other Shop Drawings and Samples and with the requirements of the Work and the Contract Documents.

2. Each submittal shall bear a stamp or specific written certification that Contractor has satisfied Contractor's obligations under the Contract Documents with respect to Contractor's review and approval of that submittal.

3. With each submittal, Contractor shall give Engineer specific written notice of any variations, that the Shop Drawing or Sample may have from the requirements of the Contract Documents. This notice shall be both a written communication separate from the Shop Drawing's or Sample Submittal; and, in addition, by a specific notation made on each Shop Drawing or Sample submitted to Engineer for review and approval of each such variation.

D. Engineer's Review

1. Engineer will provide timely review of Shop Drawings and Samples in accordance with the Schedule of Submittals acceptable to Engineer. Engineer's review and approval will be only to determine if the items covered by

the submittals will, after installation or incorporation in the Work, conform to the information given in the Contract Documents and be compatible with the design concept of the completed Project as a functioning whole as indicated by the Contract Documents.

2. Engineer's review and approval will not extend to means, methods, techniques, sequences, or procedures of construction (except where a particular means, method, technique, sequence, or procedure of construction is specifically and expressly called for by the Contract Documents) or to safety precautions or programs incident thereto. The review and approval of a separate item as such will not indicate approval of the assembly in which the item functions.

3. Engineer's review and approval shall not relieve Contractor from responsibility for any variation from the requirements of the Contract Documents unless Contractor has complied with the requirements of Paragraph 6.17.C.3 and Engineer has given written approval of each such variation by specific written notation thereof incorporated in or accompanying the Shop Drawing or Sample. Engineer's review and approval shall not relieve Contractor from responsibility for complying with the requirements of Paragraph 6.17.C.1.

E. Resubmittal Procedures

1. Contractor shall make corrections required by Engineer and shall return the required number of corrected copies of Shop Drawings and submit, as required, new Samples for review and approval. Contractor shall direct specific attention in writing to revisions other than the corrections called for by Engineer on previous submittals.

6.18 Continuing the Work

A. Contractor shall carry on the Work and adhere to the Progress Schedule during all disputes or disagreements with Owner. No Work shall be delayed or postponed pending resolution of any disputes or disagreements, except as permitted by Paragraph 15.04 or as Owner and Contractor may otherwise agree in writing.

6.19 Contractor's General Warranty and Guarantee

A. Contractor warrants and guarantees to Owner that all Work will be in accordance with the Contract Documents and will not be defective. Engineer and its Related Entities shall be entitled to rely on representation of Contractor's warranty and guarantee.

B. Contractor's warranty and guarantee hereunder excludes defects or damage caused by:

1. abuse, modification, or improper maintenance or operation by persons other than Contractor, Subcontractors, Suppliers, or any other individual or entity for whom Contractor is responsible; or

2. normal wear and tear under normal usage.

C. Contractor's obligation to perform and complete the Work in accordance with the Contract Documents shall be absolute. None of the following will constitute an acceptance of Work that is not in accordance with the Contract Documents or a release of Contractor's obligation to perform the Work in accordance with the Contract Documents:

1. observations by Engineer;

2. recommendation by Engineer or payment by Owner of any progress or final payment;

3. the issuance of a certificate of Substantial Completion by Engineer or any payment related thereto by Owner;

4. use or occupancy of the Work or any part thereof by Owner;

5. any review and approval of a Shop Drawing or Sample submittal or the issuance of a notice of acceptability by Engineer;

6. any inspection, test, or approval by others; or

7. any correction of defective Work by Owner.

6.20 Indemnification

A. To the fullest extent permitted by Laws and Regulations, Contractor shall indemnify and hold harmless Owner and Engineer, and the officers, directors, partners, employees, agents, consultants and subcontractors of each and any of them from and against all claims, costs, losses, and damages (including but not limited to all fees and charges of engineers, architects, attorneys, and other professionals and all court or arbitration or other dispute resolution costs) arising out of or relating to the performance of the Work, provided that any such claim, cost, loss, or damage is attributable to bodily injury, sickness, disease, or death, or to injury to or destruction of tangible property (other than the Work itself), including the loss of use resulting therefrom but only to the extent caused by any negligent act or omission of Contractor, any Subcontractor, any Supplier, or any individual or entity directly or indirectly employed by any of them to perform any of the Work or anyone for whose acts any of them may be liable.

B. In any and all claims against Owner or Engineer or any of their respective consultants, agents, officers, directors, partners, or employees by any employee (or the survivor or personal representative of such employee) of Contractor, any Subcontractor, any Supplier, or any individual or entity directly or indirectly employed by any of them to perform any of the Work, or anyone for whose acts any of them may be liable, the indemnification obligation under Paragraph 6.20.A shall not be limited in any way by any limitation on the amount or type of damages, compensation, or benefits payable by or for Contractor or any such Subcontractor, Supplier, or other individual or entity under workers' compensation acts, disability benefit acts, or other employee benefit acts.

C. The indemnification obligations of Contractor under Paragraph 6.20.A shall not extend to the liability of Engineer and Engineer's officers, directors, partners, employees, agents, consultants and subcontractors arising out of:

1. the preparation or approval of, or the failure to prepare or approve, maps, Drawings, opinions, reports, surveys, Change Orders, designs, or Specifications; or
2. giving directions or instructions, or failing to give them, if that is the primary cause of the injury or damage.

6.21 Delegation of Professional Design Services

A. Contractor will not be required to provide professional design services unless such services are specifically required by the Contract Documents for a portion of the Work or unless such services are required to carry out Contractor's responsibilities for construction means, methods, techniques, sequences and procedures. Contractor shall not be required to provide professional services in violation of applicable law.

B. If professional design services or certifications by a design professional related to systems, materials or equipment are specifically required of Contractor by the Contract Documents, Owner and Engineer will specify all performance and design criteria that such services must satisfy. Contractor shall cause such services or certifications to be provided by a properly licensed professional, whose signature and seal shall appear on all drawings, calculations, specifications, certifications, Shop Drawings and other submittals prepared by such professional. Shop Drawings and other submittals related to the Work designed or certified by such professional, if prepared by others, shall bear such professional's written approval when submitted to Engineer.

C. Owner and Engineer shall be entitled to rely upon the adequacy, accuracy and completeness of the services, certifications or approvals performed by such design professionals, provided Owner and Engineer have specified to Contractor all performance and design criteria that such services must satisfy.

D. Pursuant to this Paragraph 6.21, Engineer's review and approval of design calculations and design drawings will be only for the limited purpose of checking for conformance with performance and design criteria given and the design concept expressed in the Contract Documents. Engineer's review and approval of Shop Drawings and other submittals (except design calculations and design drawings) will be only for the purpose stated in Paragraph 6.17.D.1.

E. Contractor shall not be responsible for the adequacy of the performance or design criteria required by the Contract Documents.

ARTICLE 7 - OTHER WORK AT THE SITE

7.01 Related Work at Site

A. Owner may perform other work related to the Project at the Site with Owner's employees, or via other direct contracts therefor, or have other work performed by utility owners. If such other work is not noted in the Contract Documents, then:

1. written notice thereof will be given to Contractor prior to starting any such other work; and
2. if Owner and Contractor are unable to agree on entitlement to or on the amount or extent, if any, of any adjustment in the Contract Price or Contract Times that should be allowed as a result of such other work, a Claim may be made therefor as provided in Paragraph 10.05.

B. Contractor shall afford each other contractor who is a party to such a direct contract, each utility owner and Owner, if Owner is performing other work with Owner's employees, proper and safe access to the Site, a reasonable opportunity for the introduction and storage of materials and equipment and the execution of such other work, and shall properly coordinate the Work with theirs. Contractor shall do all cutting, fitting, and patching of the Work that may be required to properly connect or otherwise make its several parts come together and properly integrate with such other work. Contractor shall not endanger any work of others by cutting, excavating, or otherwise altering their work and will only cut or alter their work with the written consent of Engineer and the others whose work will be affected. The duties and responsibilities of Contractor

under this Paragraph are for the benefit of such utility owners and other contractors to the extent that there are comparable provisions for the benefit of Contractor in said direct contracts between Owner and such utility owners and other contractors.

C. If the proper execution or results of any part of Contractor's Work depends upon work performed by others under this Article 7, Contractor shall inspect such other work and promptly report to Engineer in writing any delays, defects, or deficiencies in such other work that render it unavailable or unsuitable for the proper execution and results of Contractor's Work. Contractor's failure to so report will constitute an acceptance of such other work as fit and proper for integration with Contractor's Work except for latent defects and deficiencies in such other work.

7.02 Coordination

A. If Owner intends to contract with others for the performance of other work on the Project at the Site, the following will be set forth in Supplementary Conditions:

1. the individual or entity who will have authority and responsibility for coordination of the activities among the various contractors will be identified;
2. the specific matters to be covered by such authority and responsibility will be itemized; and
3. the extent of such authority and responsibilities will be provided.

B. Unless otherwise provided in the Supplementary Conditions, Owner shall have sole authority and responsibility for such coordination.

7.03 Legal Relationships

A. Paragraphs 7.01.A and 7.02 are not applicable for utilities not under the control of Owner.

B. Each other direct contract of Owner under Paragraph 7.01.A shall provide that the other contractor is liable to Owner and Contractor for the reasonable direct delay and disruption costs incurred by Contractor as a result of the other contractor's actions or inactions.

C. Contractor shall be liable to Owner and any other contractor for the reasonable direct delay and disruption costs incurred by such other contractor as a result of Contractor's action or inactions.

ARTICLE 8 - OWNER'S RESPONSIBILITIES

8.01 Communications to Contractor

A. Except as otherwise provided in these General Conditions, Owner shall issue all communications to Contractor through Engineer.

8.02 Replacement of Engineer

A. In case of termination of the employment of Engineer, Owner shall appoint an engineer to whom Contractor makes no reasonable objection, whose status under the Contract Documents shall be that of the former Engineer.

8.03 Furnish Data

A. Owner shall promptly furnish the data required of Owner under the Contract Documents.

8.04 Pay When Due

A. Owner shall make payments to Contractor when they are due as provided in Paragraphs 14.02.C and 14.07.C.

8.05 Lands and Easements; Reports and Tests

A. Owner's duties in respect of providing lands and easements and providing engineering surveys to establish reference points are set forth in Paragraphs 4.01 and 4.05. Paragraph 4.02 refers to Owner's identifying and making available to Contractor copies of reports of explorations and tests of subsurface conditions and drawings of physical conditions in or relating to existing surface or subsurface structures at or contiguous to the Site that have been utilized by Engineer in preparing the Contract Documents.

8.06 Insurance

A. Owner's responsibilities, if any, in respect to purchasing and maintaining liability and property insurance are set forth in Article 5.

8.07 Change Orders

A. Owner is obligated to execute Change Orders as indicated in Paragraph 10.03.

8.08 Inspections, Tests, and Approvals

A. Owner's responsibility in respect to certain inspections, tests, and approvals is set forth in Paragraph 13.03.B.

8.09 Limitations on Owner's Responsibilities

A. The Owner shall not supervise, direct, or have control or authority over, nor be responsible for, Contractor's means, methods, techniques, sequences, or procedures of construction, or the safety precautions and programs incident thereto, or for any failure of Contractor to comply with Laws and Regulations applicable to the performance of the Work. Owner will not be responsible for Contractor's failure to perform the Work in accordance with the Contract Documents.

8.10 Undisclosed Hazardous Environmental Condition

A. Owner's responsibility in respect to an undisclosed Hazardous Environmental Condition is set forth in Paragraph 4.06.

8.11 Evidence of Financial Arrangements

A. If and to the extent Owner has agreed to furnish Contractor reasonable evidence that financial arrangements have been made to satisfy Owner's obligations under the Contract Documents, Owner's responsibility in respect thereof will be as set forth in the Supplementary Conditions.

ARTICLE 9 - ENGINEER'S STATUS DURING CONSTRUCTION**9.01 Owner's Representative**

A. Engineer will be Owner's representative during the construction period. The duties and responsibilities and the limitations of authority of Engineer as Owner's representative during construction are set forth in the Contract Documents and will not be changed without written consent of Owner and Engineer.

9.02 Visits to Site

A. Engineer will make visits to the Site at intervals appropriate to the various stages of construction as Engineer deems necessary in order to observe as an experienced and qualified design professional the progress that has been made and the quality of the various aspects of Contractor's executed Work. Based on information obtained during such

visits and observations, Engineer, for the benefit of Owner, will determine, in general, if the Work is proceeding in accordance with the Contract Documents. Engineer will not be required to make exhaustive or continuous inspections on the Site to check the quality or quantity of the Work. Engineer's efforts will be directed toward providing for Owner a greater degree of confidence that the completed Work will conform generally to the Contract Documents. On the basis of such visits and observations, Engineer will keep Owner informed of the progress of the Work and will endeavor to guard Owner against defective Work.

B. Engineer's visits and observations are subject to all the limitations on Engineer's authority and responsibility set forth in Paragraph 9.09. Particularly, but without limitation, during or as a result of Engineer's visits or observations of Contractor's Work Engineer will not supervise, direct, control, or have authority over or be responsible for Contractor's means, methods, techniques, sequences, or procedures of construction, or the safety precautions and programs incident thereto, or for any failure of Contractor to comply with Laws and Regulations applicable to the performance of the Work.

9.03 Project Representative

A. If Owner and Engineer agree, Engineer will furnish a Resident Project Representative to assist Engineer in providing more extensive observation of the Work. The authority and responsibilities of any such Resident Project Representative and assistants will be as provided in the Supplementary Conditions, and limitations on the responsibilities thereof will be as provided in Paragraph 9.09. If Owner designates another representative or agent to represent Owner at the Site who is not Engineer's consultant, agent or employee, the responsibilities and authority and limitations thereon of such other individual or entity will be as provided in the Supplementary Conditions.

9.04 Authorized Variations in Work

A. Engineer may authorize minor variations in the Work from the requirements of the Contract Documents which do not involve an adjustment in the Contract Price or the Contract Times and are compatible with the design concept of the completed Project as a functioning whole as indicated by the Contract Documents. These may be accomplished by a Field Order and will be binding on Owner and also on Contractor, who shall perform the Work involved promptly. If Owner or Contractor believes that a Field Order justifies an adjustment in the Contract Price or Contract Times, or both, and the parties are unable to agree on entitlement to or on the amount or extent, if any, of any such adjustment, a Claim may be made therefor as provided in Paragraph 10.05.

9.05 *Rejecting Defective Work*

A. Engineer will have authority to reject Work which Engineer believes to be defective, or that Engineer believes will not produce a completed Project that conforms to the Contract Documents or that will prejudice the integrity of the design concept of the completed Project as a functioning whole as indicated by the Contract Documents. Engineer will also have authority to require special inspection or testing of the Work as provided in Paragraph 13.04, whether or not the Work is fabricated, installed, or completed.

9.06 *Shop Drawings, Change Orders and Payments*

A. In connection with Engineer's authority, and limitations thereof, as to Shop Drawings and Samples, see Paragraph 6.17.

B. In connection with Engineer's authority, and limitations thereof, as to design calculations and design drawings submitted in response to a delegation of professional design services, if any, see Paragraph 6.21.

C. In connection with Engineer's authority as to Change Orders, see Articles 10, 11, and 12.

D. In connection with Engineer's authority as to Applications for Payment, see Article 14.

9.07 *Determinations for Unit Price Work*

A. Engineer will determine the actual quantities and classifications of Unit Price Work performed by Contractor. Engineer will review with Contractor the Engineer's preliminary determinations on such matters before rendering a written decision thereon (by recommendation of an Application for Payment or otherwise). Engineer's written decision thereon will be final and binding (except as modified by Engineer to reflect changed factual conditions or more accurate data) upon Owner and Contractor, subject to the provisions of Paragraph 10.05.

9.08 *Decisions on Requirements of Contract Documents and Acceptability of Work*

A. Engineer will be the initial interpreter of the requirements of the Contract Documents and judge of the acceptability of the Work thereunder. All matters in question and other matters between Owner and Contractor arising prior to the date final payment is due relating to the acceptability of the Work, and the interpretation of the requirements of the Contract Documents pertaining to the performance of the Work, will be referred initially to

Engineer in writing within 30 days of the event giving rise to the question

B. Engineer will, with reasonable promptness, render a written decision on the issue referred. If Owner or Contractor believe that any such decision entitles them to an adjustment in the Contract Price or Contract Times or both, a Claim may be made under Paragraph 10.05. The date of Engineer's decision shall be the date of the event giving rise to the issues referenced for the purposes of Paragraph 10.05.B.

C. Engineer's written decision on the issue referred will be final and binding on Owner and Contractor, subject to the provisions of Paragraph 10.05.

D. When functioning as interpreter and judge under this Paragraph 9.08, Engineer will not show partiality to Owner or Contractor and will not be liable in connection with any interpretation or decision rendered in good faith in such capacity.

9.09 *Limitations on Engineer's Authority and Responsibilities*

A. Neither Engineer's authority or responsibility under this Article 9 or under any other provision of the Contract Documents nor any decision made by Engineer in good faith either to exercise or not exercise such authority or responsibility or the undertaking, exercise, or performance of any authority or responsibility by Engineer shall create, impose, or give rise to any duty in contract, tort, or otherwise owed by Engineer to Contractor, any Subcontractor, any Supplier, any other individual or entity, or to any surety for or employee or agent of any of them.

B. Engineer will not supervise, direct, control, or have authority over or be responsible for Contractor's means, methods, techniques, sequences, or procedures of construction, or the safety precautions and programs incident thereto, or for any failure of Contractor to comply with Laws and Regulations applicable to the performance of the Work. Engineer will not be responsible for Contractor's failure to perform the Work in accordance with the Contract Documents.

C. Engineer will not be responsible for the acts or omissions of Contractor or of any Subcontractor, any Supplier, or of any other individual or entity performing any of the Work.

D. Engineer's review of the final Application for Payment and accompanying documentation and all maintenance and operating instructions, schedules, guarantees, bonds, certificates of inspection, tests and approvals, and other documentation required to be delivered by Paragraph 14.07.A will only be to determine generally that their

content complies with the requirements of, and in the case of certificates of inspections, tests, and approvals that the results certified indicate compliance with the Contract Documents.

E. The limitations upon authority and responsibility set forth in this Paragraph 9.09 shall also apply to, the Resident Project Representative, if any, and assistants, if any.

ARTICLE 10 - CHANGES IN THE WORK; CLAIMS

10.01 *Authorized Changes in the Work*

A. Without invalidating the Contract and without notice to any surety, Owner may, at any time or from time to time, order additions, deletions, or revisions in the Work by a Change Order, or a Work Change Directive. Upon receipt of any such document, Contractor shall promptly proceed with the Work involved which will be performed under the applicable conditions of the Contract Documents (except as otherwise specifically provided).

B. If Owner and Contractor are unable to agree on entitlement to, or on the amount or extent, if any, of an adjustment in the Contract Price or Contract Times, or both, that should be allowed as a result of a Work Change Directive, a Claim may be made therefor as provided in Paragraph 10.05.

10.02 *Unauthorized Changes in the Work*

A. Contractor shall not be entitled to an increase in the Contract Price or an extension of the Contract Times with respect to any work performed that is not required by the Contract Documents as amended, modified, or supplemented as provided in Paragraph 3.04, except in the case of an emergency as provided in Paragraph 6.16 or in the case of uncovering Work as provided in Paragraph 13.04.B.

10.03 *Execution of Change Orders*

A. Owner and Contractor shall execute appropriate Change Orders recommended by Engineer covering:

1. changes in the Work which are: (i) ordered by Owner pursuant to Paragraph 10.01.A, (ii) required because of acceptance of defective Work under Paragraph 13.08.A or Owner's correction of defective Work under Paragraph 13.09, or (iii) agreed to by the parties;

2. changes in the Contract Price or Contract Times which are agreed to by the parties, including any undisputed sum or amount of time for Work actually performed in accordance with a Work Change Directive; and

3. changes in the Contract Price or Contract Times which embody the substance of any written decision rendered by Engineer pursuant to Paragraph 10.05; provided that, in lieu of executing any such Change Order, an appeal may be taken from any such decision in accordance with the provisions of the Contract Documents and applicable Laws and Regulations, but during any such appeal, Contractor shall carry on the Work and adhere to the Progress Schedule as provided in Paragraph 6.18.A.

10.04 *Notification to Surety*

A. If notice of any change affecting the general scope of the Work or the provisions of the Contract Documents (including, but not limited to, Contract Price or Contract Times) is required by the provisions of any bond to be given to a surety, the giving of any such notice will be Contractor's responsibility. The amount of each applicable bond will be adjusted to reflect the effect of any such change.

10.05 *Claims*

A. *Engineer's Decision Required:* All Claims, except those waived pursuant to Paragraph 14.09, shall be referred to the Engineer for decision. A decision by Engineer shall be required as a condition precedent to any exercise by Owner or Contractor of any rights or remedies either may otherwise have under the Contract Documents or by Laws and Regulations in respect of such Claims.

B. *Notice:* Written notice stating the general nature of each Claim, shall be delivered by the claimant to Engineer and the other party to the Contract promptly (but in no event later than 30 days) after the start of the event giving rise thereto. The responsibility to substantiate a Claim shall rest with the party making the Claim. Notice of the amount or extent of the Claim, with supporting data shall be delivered to the Engineer and the other party to the Contract within 60 days after the start of such event (unless Engineer allows additional time for claimant to submit additional or more accurate data in support of such Claim). A Claim for an adjustment in Contract Price shall be prepared in accordance with the provisions of Paragraph 12.01.B. A Claim for an adjustment in Contract Time shall be prepared in accordance with the provisions of Paragraph 12.02.B. Each Claim shall be accompanied by claimant's written statement that the adjustment claimed is the entire adjustment to which the claimant believes it is entitled as a result of said event. The opposing party shall submit any response to Engineer and the claimant within 30 days after receipt of the claimant's last submittal (unless Engineer allows additional time).

C. *Engineer's Action:* Engineer will review each Claim and, within 30 days after receipt of the last submittal of the claimant or the last submittal of the opposing party, if any, take one of the following actions in writing:

1. deny the Claim in whole or in part,
2. approve the Claim, or

3. notify the parties that the Engineer is unable to resolve the Claim if, in the Engineer's sole discretion, it would be inappropriate for the Engineer to do so. For purposes of further resolution of the Claim, such notice shall be deemed a denial.

D. In the event that Engineer does not take action on a Claim within said 30 days, the Claim shall be deemed denied.

E. Engineer's written action under Paragraph 10.05.C or denial pursuant to Paragraphs 10.05.C.3 or 10.05.D will be final and binding upon Owner and Contractor, unless Owner or Contractor invoke the dispute resolution procedure set forth in Article 16 within 30 days of such action or denial.

F. No Claim for an adjustment in Contract Price or Contract Times will be valid if not submitted in accordance with this Paragraph 10.05.

ARTICLE 11 - COST OF THE WORK; ALLOWANCES; UNIT PRICE WORK

11.01 *Cost of the Work*

A. *Costs Included:* The term Cost of the Work means the sum of all costs, except those excluded in Paragraph 11.01.B, necessarily incurred and paid by Contractor in the proper performance of the Work. When the value of any Work covered by a Change Order or when a Claim for an adjustment in Contract Price is determined on the basis of Cost of the Work, the costs to be reimbursed to Contractor will be only those additional or incremental costs required because of the change in the Work or because of the event giving rise to the Claim. Except as otherwise may be agreed to in writing by Owner, such costs shall be in amounts no higher than those prevailing in the locality of the Project, shall include only the following items, and shall not include any of the costs itemized in Paragraph 11.01.B.

1. Payroll costs for employees in the direct employ of Contractor in the performance of the Work under schedules of job classifications agreed upon by Owner and

Contractor. Such employees shall include, without limitation, superintendents, foremen, and other personnel employed full time at the Site. Payroll costs for employees not employed full time on the Work shall be apportioned on the basis of their time spent on the Work. Payroll costs shall include, but not be limited to, salaries and wages plus the cost of fringe benefits, which shall include social security contributions, unemployment, excise, and payroll taxes, workers' compensation, health and retirement benefits, bonuses, sick leave, vacation and holiday pay applicable thereto. The expenses of performing Work outside of regular working hours, on Saturday, Sunday, or legal holidays, shall be included in the above to the extent authorized by Owner.

2. Cost of all materials and equipment furnished and incorporated in the Work, including costs of transportation and storage thereof, and Suppliers' field services required in connection therewith. All cash discounts shall accrue to Contractor unless Owner deposits funds with Contractor with which to make payments, in which case the cash discounts shall accrue to Owner. All trade discounts, rebates and refunds and returns from sale of surplus materials and equipment shall accrue to Owner, and Contractor shall make provisions so that they may be obtained.

3. Payments made by Contractor to Subcontractors for Work performed by Subcontractors. If required by Owner, Contractor shall obtain competitive bids from subcontractors acceptable to Owner and Contractor and shall deliver such bids to Owner, who will then determine, with the advice of Engineer, which bids, if any, will be acceptable. If any subcontract provides that the Subcontractor is to be paid on the basis of Cost of the Work plus a fee, the Subcontractor's Cost of the Work and fee shall be determined in the same manner as Contractor's Cost of the Work and fee as provided in this Paragraph 11.01.

4. Costs of special consultants (including but not limited to Engineers, architects, testing laboratories, surveyors, attorneys, and accountants) employed for services specifically related to the Work.

5. Supplemental costs including the following:

a. The proportion of necessary transportation, travel, and subsistence expenses of Contractor's employees incurred in discharge of duties connected with the Work.

b. Cost, including transportation and maintenance, of all materials, supplies, equipment, machinery, appliances, office, and temporary facilities at the Site, and hand tools not owned by the workers, which are consumed in the performance of the Work, and cost, less market value, of such items

used but not consumed which remain the property of Contractor.

c. Rentals of all construction equipment and machinery, and the parts thereof whether rented from Contractor or others in accordance with rental agreements approved by Owner with the advice of Engineer, and the costs of transportation, loading, unloading, assembly, dismantling, and removal thereof. All such costs shall be in accordance with the terms of said rental agreements. The rental of any such equipment, machinery, or parts shall cease when the use thereof is no longer necessary for the Work.

d. Sales, consumer, use, and other similar taxes related to the Work, and for which Contractor is liable, imposed by Laws and Regulations.

e. Deposits lost for causes other than negligence of Contractor, any Subcontractor, or anyone directly or indirectly employed by any of them or for whose acts any of them may be liable, and royalty payments and fees for permits and licenses.

f. Losses and damages (and related expenses) caused by damage to the Work, not compensated by insurance or otherwise, sustained by Contractor in connection with the performance of the Work (except losses and damages within the deductible amounts of property insurance established in accordance with Paragraph 5.06.D), provided such losses and damages have resulted from causes other than the negligence of Contractor, any Subcontractor, or anyone directly or indirectly employed by any of them or for whose acts any of them may be liable. Such losses shall include settlements made with the written consent and approval of Owner. No such losses, damages, and expenses shall be included in the Cost of the Work for the purpose of determining Contractor's fee.

g. The cost of utilities, fuel, and sanitary facilities at the Site.

h. Minor expenses such as telegrams, long distance telephone calls, telephone service at the Site, expresses, and similar petty cash items in connection with the Work.

i. The costs of premiums for all bonds and insurance Contractor is required by the Contract Documents to purchase and maintain.

B. Costs Excluded: The term Cost of the Work shall not include any of the following items:

1. Payroll costs and other compensation of Contractor's officers, executives, principals (of partnerships and sole proprietorships), general managers, safety managers, engineers, architects, estimators, attorneys, auditors, accountants, purchasing and contracting agents, expeditors, timekeepers, clerks, and other personnel employed by Contractor, whether at the Site or in Contractor's principal or branch office for general administration of the Work and not specifically included in the agreed upon schedule of job classifications referred to in Paragraph 11.01.A.1 or specifically covered by Paragraph 11.01.A.4, all of which are to be considered administrative costs covered by the Contractor's fee.

2. Expenses of Contractor's principal and branch offices other than Contractor's office at the Site.

3. Any part of Contractor's capital expenses, including interest on Contractor's capital employed for the Work and charges against Contractor for delinquent payments.

4. Costs due to the negligence of Contractor, any Subcontractor, or anyone directly or indirectly employed by any of them or for whose acts any of them may be liable, including but not limited to, the correction of defective Work, disposal of materials or equipment wrongly supplied, and making good any damage to property.

5. Other overhead or general expense costs of any kind and the costs of any item not specifically and expressly included in Paragraphs 11.01.A and 11.01.B.

C. Contractor's Fee: When all the Work is performed on the basis of cost-plus, Contractor's fee shall be determined as set forth in the Agreement. When the value of any Work covered by a Change Order or when a Claim for an adjustment in Contract Price is determined on the basis of Cost of the Work, Contractor's fee shall be determined as set forth in Paragraph 12.01.C.

D. Documentation: Whenever the Cost of the Work for any purpose is to be determined pursuant to Paragraphs 11.01.A and 11.01.B, Contractor will establish and maintain records thereof in accordance with generally accepted accounting practices and submit in a form acceptable to Engineer an itemized cost breakdown together with supporting data.

11.02 Allowances

A. It is understood that Contractor has included in the Contract Price all allowances so named in the Contract Documents and shall cause the Work so covered to be performed for such sums and by such persons or entities as may be acceptable to Owner and Engineer.

B. Cash Allowances**1. Contractor agrees that:**

a. the cash allowances include the cost to Contractor (less any applicable trade discounts) of materials and equipment required by the allowances to be delivered at the Site, and all applicable taxes; and

b. Contractor's costs for unloading and handling on the Site, labor, installation, overhead, profit, and other expenses contemplated for the cash allowances have been included in the Contract Price and not in the allowances, and no demand for additional payment on account of any of the foregoing will be valid.

C. Contingency Allowance

1. Contractor agrees that a contingency allowance, if any, is for the sole use of Owner to cover unanticipated costs.

D. Prior to final payment, an appropriate Change Order will be issued as recommended by Engineer to reflect actual amounts due Contractor on account of Work covered by allowances, and the Contract Price shall be correspondingly adjusted.

11.03 Unit Price Work

A. Where the Contract Documents provide that all or part of the Work is to be Unit Price Work, initially the Contract Price will be deemed to include for all Unit Price Work an amount equal to the sum of the unit price for each separately identified item of Unit Price Work times the estimated quantity of each item as indicated in the Agreement.

B. The estimated quantities of items of Unit Price Work are not guaranteed and are solely for the purpose of comparison of Bids and determining an initial Contract Price. Determinations of the actual quantities and classifications of Unit Price Work performed by Contractor will be made by Engineer subject to the provisions of Paragraph 9.07.

C. Each unit price will be deemed to include an amount considered by Contractor to be adequate to cover Contractor's overhead and profit for each separately identified item.

D. Owner or Contractor may make a Claim for an adjustment in the Contract Price in accordance with Paragraph 10.05 if:

1. the quantity of any item of Unit Price Work performed by Contractor differs materially and significantly from the estimated quantity of such item indicated in the Agreement; and

2. there is no corresponding adjustment with respect any other item of Work; and

3. Contractor believes that Contractor is entitled to an increase in Contract Price as a result of having incurred additional expense or Owner believes that Owner is entitled to a decrease in Contract Price and the parties are unable to agree as to the amount of any such increase or decrease.

ARTICLE 12 - CHANGE OF CONTRACT PRICE; CHANGE OF CONTRACT TIMES**12.01 Change of Contract Price**

A. The Contract Price may only be changed by a Change Order. Any Claim for an adjustment in the Contract Price shall be based on written notice submitted by the party making the Claim to the Engineer and the other party to the Contract in accordance with the provisions of Paragraph 10.05.

B. The value of any Work covered by a Change Order or of any Claim for an adjustment in the Contract Price will be determined as follows:

1. where the Work involved is covered by unit prices contained in the Contract Documents, by application of such unit prices to the quantities of the items involved (subject to the provisions of Paragraph 11.03); or

2. where the Work involved is not covered by unit prices contained in the Contract Documents, by a mutually agreed lump sum (which may include an allowance for overhead and profit not necessarily in accordance with Paragraph 12.01.C.2); or

3. where the Work involved is not covered by unit prices contained in the Contract Documents and agreement to a lump sum is not reached under Paragraph 12.01.B.2, on the basis of the Cost of the Work (determined as provided in Paragraph 11.01) plus a Contractor's fee for overhead and profit (determined as provided in Paragraph 12.01.C).

C. *Contractor's Fee:* The Contractor's fee for overhead and profit shall be determined as follows:

1. a mutually acceptable fixed fee; or

2. if a fixed fee is not agreed upon, then a fee based on the following percentages of the various portions of the Cost of the Work:

a. for costs incurred under Paragraphs 11.01.A.1 and 11.01.A.2, the Contractor's fee shall be 15 percent;

b. for costs incurred under Paragraph 11.01.A.3, the Contractor's fee shall be five percent;

c. where one or more tiers of subcontracts are on the basis of Cost of the Work plus a fee and no fixed fee is agreed upon, the intent of Paragraph 12.01.C.2.a is that the Subcontractor who actually performs the Work, at whatever tier, will be paid a fee of 15 percent of the costs incurred by such Subcontractor under Paragraphs 11.01.A.1 and 11.01.A.2 and that any higher tier Subcontractor and Contractor will each be paid a fee of five percent of the amount paid to the next lower tier Subcontractor;

d. no fee shall be payable on the basis of costs itemized under Paragraphs 11.01.A.4, 11.01.A.5, and 11.01.B;

e. the amount of credit to be allowed by Contractor to Owner for any change which results in a net decrease in cost will be the amount of the actual net decrease in cost plus a deduction in Contractor's fee by an amount equal to five percent of such net decrease; and

f. when both additions and credits are involved in any one change, the adjustment in Contractor's fee shall be computed on the basis of the net change in accordance with Paragraphs 12.01.C.2.a through 12.01.C.2.e, inclusive.

12.02 Change of Contract Times

A. The Contract Times may only be changed by a Change Order. Any Claim for an adjustment in the Contract Times shall be based on written notice submitted by the party making the Claim to the Engineer and the other party to the Contract in accordance with the provisions of Paragraph 10.05.

B. Any adjustment of the Contract Times covered by a Change Order or any Claim for an adjustment in the Contract Times will be determined in accordance with the provisions of this Article 12.

12.03 Delays

A. Where Contractor is prevented from completing any part of the Work within the Contract Times due to delay beyond the control of Contractor, the Contract Times will be extended in an amount equal to the time lost due to such delay if a Claim is made therefor as provided in Paragraph 12.02.A. Delays beyond the control of Contractor shall include, but not be limited to, acts or neglect by Owner, acts or neglect of utility owners or other contractors performing other work as contemplated by Article 7, fires, floods, epidemics, abnormal weather conditions, or acts of God.

B. If Owner, Engineer, or other contractors or utility owners performing other work for Owner as contemplated by Article 7, or anyone for whom Owner is responsible, delays, disrupts, or interferes with the performance or progress of the Work, then Contractor shall be entitled to an equitable adjustment in the Contract Price or the Contract Times, or both. Contractor's entitlement to an adjustment of the Contract Times is conditioned on such adjustment being essential to Contractor's ability to complete the Work within the Contract Times.

C. If Contractor is delayed in the performance or progress of the Work by fire, flood, epidemic, abnormal weather conditions, acts of God, acts or failures to act of utility owners not under the control of Owner, or other causes not the fault of and beyond control of Owner and Contractor, then Contractor shall be entitled to an equitable adjustment in Contract Times, if such adjustment is essential to Contractor's ability to complete the Work within the Contract Times. Such an adjustment shall be Contractor's sole and exclusive remedy for the delays described in this Paragraph 12.03.C.

D. Owner, Engineer and the Related Entities of each of them shall not be liable to Contractor for any claims, costs, losses, or damages (including but not limited to all fees and charges of Engineers, architects, attorneys, and other professionals and all court or arbitration or other dispute resolution costs) sustained by Contractor on or in connection with any other project or anticipated project.

E. Contractor shall not be entitled to an adjustment in Contract Price or Contract Times for delays within the control of Contractor. Delays attributable to and within the control of a Subcontractor or Supplier shall be deemed to be delays within the control of Contractor.

**ARTICLE 13 - TESTS AND INSPECTIONS;
CORRECTION, REMOVAL OR
ACCEPTANCE OF DEFECTIVE WORK****13.01 *Notice of Defects***

A. Prompt notice of all defective Work of which Owner or Engineer has actual knowledge will be given to Contractor. All defective Work may be rejected, corrected, or accepted as provided in this Article 13.

13.02 *Access to Work*

A. Owner, Engineer, their consultants and other representatives and personnel of Owner, independent testing laboratories, and governmental agencies with jurisdictional interests will have access to the Site and the Work at reasonable times for their observation, inspecting, and testing. Contractor shall provide them proper and safe conditions for such access and advise them of Contractor's Site safety procedures and programs so that they may comply therewith as applicable.

13.03 *Tests and Inspections*

A. Contractor shall give Engineer timely notice of readiness of the Work for all required inspections, tests, or approvals and shall cooperate with inspection and testing personnel to facilitate required inspections or tests.

B. Owner shall employ and pay for the services of an independent testing laboratory to perform all inspections, tests, or approvals required by the Contract Documents except:

1. for inspections, tests, or approvals covered by Paragraphs 13.03.C and 13.03.D below;

2. that costs incurred in connection with tests or inspections conducted pursuant to Paragraph 13.04.B shall be paid as provided in said Paragraph 13.04.C; and

3. as otherwise specifically provided in the Contract Documents.

C. If Laws or Regulations of any public body having jurisdiction require any Work (or part thereof) specifically to be inspected, tested, or approved by an employee or other representative of such public body, Contractor shall assume full responsibility for arranging and obtaining such inspections, tests, or approvals, pay all costs in connection therewith, and furnish Engineer the required certificates of inspection or approval.

D. Contractor shall be responsible for arranging and obtaining and shall pay all costs in connection with any inspections, tests, or approvals required for Owner's and Engineer's acceptance of materials or equipment to be incorporated in the Work; or acceptance of materials, mix designs, or equipment submitted for approval prior to Contractor's purchase thereof for incorporation in the Work. Such inspections, tests, or approvals shall be performed by organizations acceptable to Owner and Engineer.

E. If any Work (or the work of others) that is to be inspected, tested, or approved is covered by Contractor without written concurrence of Engineer, it must, if requested by Engineer, be uncovered for observation.

F. Uncovering Work as provided in Paragraph 13.03.E shall be at Contractor's expense unless Contractor has given Engineer timely notice of Contractor's intention to cover the same and Engineer has not acted with reasonable promptness in response to such notice.

13.04 *Uncovering Work*

A. If any Work is covered contrary to the written request of Engineer, it must, if requested by Engineer, be uncovered for Engineer's observation and replaced at Contractor's expense.

B. If Engineer considers it necessary or advisable that covered Work be observed by Engineer or inspected or tested by others, Contractor, at Engineer's request, shall uncover, expose, or otherwise make available for observation, inspection, or testing as Engineer may require, that portion of the Work in question, furnishing all necessary labor, material, and equipment.

C. If it is found that the uncovered Work is defective, Contractor shall pay all claims, costs, losses, and damages (including but not limited to all fees and charges of engineers, architects, attorneys, and other professionals and all court or arbitration or other dispute resolution costs) arising out of or relating to such uncovering, exposure, observation, inspection, and testing, and of satisfactory replacement or reconstruction (including but not limited to all costs of repair or replacement of work of others); and Owner shall be entitled to an appropriate decrease in the Contract Price. If the parties are unable to agree as to the amount thereof, Owner may make a Claim therefor as provided in Paragraph 10.05.

D. If, the uncovered Work is not found to be defective, Contractor shall be allowed an increase in the Contract Price or an extension of the Contract Times, or both, directly attributable to such uncovering, exposure, observation, inspection, testing, replacement, and reconstruction. If the parties are unable to agree as to the

amount or extent thereof, Contractor may make a Claim therefor as provided in Paragraph 10.05.

13.05 *Owner May Stop the Work*

A. If the Work is defective, or Contractor fails to supply sufficient skilled workers or suitable materials or equipment, or fails to perform the Work in such a way that the completed Work will conform to the Contract Documents, Owner may order Contractor to stop the Work, or any portion thereof, until the cause for such order has been eliminated; however, this right of Owner to stop the Work shall not give rise to any duty on the part of Owner to exercise this right for the benefit of Contractor, any Subcontractor, any Supplier, any other individual or entity, or any surety for, or employee or agent of any of them.

13.06 *Correction or Removal of Defective Work*

A. Promptly after receipt of notice, Contractor shall correct all defective Work, whether or not fabricated, installed, or completed, or, if the Work has been rejected by Engineer, remove it from the Project and replace it with Work that is not defective. Contractor shall pay all claims, costs, losses, and damages (including but not limited to all fees and charges of engineers, architects, attorneys, and other professionals and all court or arbitration or other dispute resolution costs) arising out of or relating to such correction or removal (including but not limited to all costs of repair or replacement of work of others).

B. When correcting defective Work under the terms of this Paragraph 13.06 or Paragraph 13.07, Contractor shall take no action that would void or otherwise impair Owner's special warranty and guarantee, if any, on said Work.

13.07 *Correction Period*

A. If within one year after the date of Substantial Completion (or such longer period of time as may be prescribed by the terms of any applicable special guarantee required by the Contract Documents) or by any specific provision of the Contract Documents, any Work is found to be defective, or if the repair of any damages to the land or areas made available for Contractor's use by Owner or permitted by Laws and Regulations as contemplated in Paragraph 6.11.A is found to be defective, Contractor shall promptly, without cost to Owner and in accordance with Owner's written instructions:

1. repair such defective land or areas; or
2. correct such defective Work; or

3. if the defective Work has been rejected by Owner, remove it from the Project and replace it with Work that is not defective, and

4. satisfactorily correct or repair or remove and replace any damage to other Work, to the work of others or other land or areas resulting therefrom.

B. If Contractor does not promptly comply with the terms of Owner's written instructions, or in an emergency where delay would cause serious risk of loss or damage, Owner may have the defective Work corrected or repaired or may have the rejected Work removed and replaced. All claims, costs, losses, and damages (including but not limited to all fees and charges of engineers, architects, attorneys, and other professionals and all court or arbitration or other dispute resolution costs) arising out of or relating to such correction or repair or such removal and replacement (including but not limited to all costs of repair or replacement of work of others) will be paid by Contractor.

C. In special circumstances where a particular item of equipment is placed in continuous service before Substantial Completion of all the Work, the correction period for that item may start to run from an earlier date if so provided in the Specifications .

D. Where defective Work (and damage to other Work resulting therefrom) has been corrected or removed and replaced under this Paragraph 13.07, the correction period hereunder with respect to such Work will be extended for an additional period of one year after such correction or removal and replacement has been satisfactorily completed.

E. Contractor's obligations under this Paragraph 13.07 are in addition to any other obligation or warranty. The provisions of this Paragraph 13.07 shall not be construed as a substitute for or a waiver of the provisions of any applicable statute of limitation or repose.

13.08 *Acceptance of Defective Work*

A. If, instead of requiring correction or removal and replacement of defective Work, Owner (and, prior to Engineer's recommendation of final payment, Engineer) prefers to accept it, Owner may do so. Contractor shall pay all claims, costs, losses, and damages (including but not limited to all fees and charges of engineers, architects, attorneys, and other professionals and all court or arbitration or other dispute resolution costs) attributable to Owner's evaluation of and determination to accept such defective Work (such costs to be approved by Engineer as to reasonableness) and the diminished value of the Work to the extent not otherwise paid by Contractor pursuant to this sentence. If any such acceptance occurs prior to Engineer's recommendation of final payment, a Change Order will be

issued incorporating the necessary revisions in the Contract Documents with respect to the Work, and Owner shall be entitled to an appropriate decrease in the Contract Price, reflecting the diminished value of Work so accepted. If the parties are unable to agree as to the amount thereof, Owner may make a Claim therefor as provided in Paragraph 10.05. If the acceptance occurs after such recommendation, an appropriate amount will be paid by Contractor to Owner.

13.09 Owner May Correct Defective Work

A. If Contractor fails within a reasonable time after written notice from Engineer to correct defective Work or to remove and replace rejected Work as required by Engineer in accordance with Paragraph 13.06.A, or if Contractor fails to perform the Work in accordance with the Contract Documents, or if Contractor fails to comply with any other provision of the Contract Documents, Owner may, after seven days written notice to Contractor, correct or remedy any such deficiency.

B. In exercising the rights and remedies under this Paragraph 13.09, Owner shall proceed expeditiously. In connection with such corrective or remedial action, Owner may exclude Contractor from all or part of the Site, take possession of all or part of the Work and suspend Contractor's services related thereto, take possession of Contractor's tools, appliances, construction equipment and machinery at the Site, and incorporate in the Work all materials and equipment stored at the Site or for which Owner has paid Contractor but which are stored elsewhere. Contractor shall allow Owner, Owner's representatives, agents and employees, Owner's other contractors, and Engineer and Engineer's consultants access to the Site to enable Owner to exercise the rights and remedies under this Paragraph.

C. All claims, costs, losses, and damages (including but not limited to all fees and charges of engineers, architects, attorneys, and other professionals and all court or arbitration or other dispute resolution costs) incurred or sustained by Owner in exercising the rights and remedies under this Paragraph 13.09 will be charged against Contractor, and a Change Order will be issued incorporating the necessary revisions in the Contract Documents with respect to the Work; and Owner shall be entitled to an appropriate decrease in the Contract Price. If the parties are unable to agree as to the amount of the adjustment, Owner may make a Claim therefor as provided in Paragraph 10.05. Such claims, costs, losses and damages will include but not be limited to all costs of repair, or replacement of work of others destroyed or damaged by correction, removal, or replacement of Contractor's defective Work.

D. Contractor shall not be allowed an extension of the Contract Times because of any delay in the performance of the Work attributable to the exercise by Owner of Owner's rights and remedies under this Paragraph 13.09.

ARTICLE 14 - PAYMENTS TO CONTRACTOR AND COMPLETION

14.01 Schedule of Values

A. The Schedule of Values established as provided in Paragraph 2.07.A will serve as the basis for progress payments and will be incorporated into a form of Application for Payment acceptable to Engineer. Progress payments on account of Unit Price Work will be based on the number of units completed.

14.02 Progress Payments

A. Applications for Payments

1. At least 20 days before the date established in the Agreement for each progress payment (but not more often than once a month), Contractor shall submit to Engineer for review an Application for Payment filled out and signed by Contractor covering the Work completed as of the date of the Application and accompanied by such supporting documentation as is required by the Contract Documents. If payment is requested on the basis of materials and equipment not incorporated in the Work but delivered and suitably stored at the Site or at another location agreed to in writing, the Application for Payment shall also be accompanied by a bill of sale, invoice, or other documentation warranting that Owner has received the materials and equipment free and clear of all Liens and evidence that the materials and equipment are covered by appropriate property insurance or other arrangements to protect Owner's interest therein, all of which must be satisfactory to Owner.

2. Beginning with the second Application for Payment, each Application shall include an affidavit of Contractor stating that all previous progress payments received on account of the Work have been applied on account to discharge Contractor's legitimate obligations associated with prior Applications for Payment.

3. The amount of retainage with respect to progress payments will be as stipulated in the Agreement.

B. Review of Applications

1. Engineer will, within 10 days after receipt of each Application for Payment, either indicate in writing a recommendation of payment and present the Application to Owner or return the Application to Contractor indicating in writing Engineer's reasons for refusing to recommend

payment. In the latter case, Contractor may make the necessary corrections and resubmit the Application.

2. Engineer's recommendation of any payment requested in an Application for Payment will constitute a representation by Engineer to Owner, based on Engineer's observations on the Site of the executed Work as an experienced and qualified design professional and on Engineer's review of the Application for Payment and the accompanying data and schedules, that to the best of Engineer's knowledge, information and belief:

a. the Work has progressed to the point indicated;

b. the quality of the Work is generally in accordance with the Contract Documents (subject to an evaluation of the Work as a functioning whole prior to or upon Substantial Completion, to the results of any subsequent tests called for in the Contract Documents, to a final determination of quantities and classifications for Unit Price Work under Paragraph 9.07, and to any other qualifications stated in the recommendation); and

c. the conditions precedent to Contractor's being entitled to such payment appear to have been fulfilled in so far as it is Engineer's responsibility to observe the Work.

3. By recommending any such payment Engineer will not thereby be deemed to have represented that:

a. inspections made to check the quality or the quantity of the Work as it has been performed have been exhaustive, extended to every aspect of the Work in progress, or involved detailed inspections of the Work beyond the responsibilities specifically assigned to Engineer in the Contract Documents; or

b. that there may not be other matters or issues between the parties that might entitle Contractor to be paid additionally by Owner or entitle Owner to withhold payment to Contractor.

4. Neither Engineer's review of Contractor's Work for the purposes of recommending payments nor Engineer's recommendation of any payment, including final payment, will impose responsibility on Engineer:

a. to supervise, direct, or control the Work, or

b. for the means, methods, techniques, sequences, or procedures of construction, or the safety precautions and programs incident thereto, or

c. for Contractor's failure to comply with Laws and Regulations applicable to Contractor's performance of the Work, or

d. to make any examination to ascertain how or for what purposes Contractor has used the moneys paid on account of the Contract Price, or

e. to determine that title to any of the Work, materials, or equipment has passed to Owner free and clear of any Liens.

5. Engineer may refuse to recommend the whole or any part of any payment if, in Engineer's opinion, it would be incorrect to make the representations to Owner stated in Paragraph 14.02.B.2. Engineer may also refuse to recommend any such payment or, because of subsequently discovered evidence or the results of subsequent inspections or tests, revise or revoke any such payment recommendation previously made, to such extent as may be necessary in Engineer's opinion to protect Owner from loss because:

a. the Work is defective, or completed Work has been damaged, requiring correction or replacement;

b. the Contract Price has been reduced by Change Orders;

c. Owner has been required to correct defective Work or complete Work in accordance with Paragraph 13.09; or

d. Engineer has actual knowledge of the occurrence of any of the events enumerated in Paragraph 15.02.A.

C. Payment Becomes Due

1. Ten days after presentation of the Application for Payment to Owner with Engineer's recommendation, the amount recommended will (subject to the provisions of Paragraph 14.02.D) become due, and when due will be paid by Owner to Contractor.

D. Reduction in Payment

1. Owner may refuse to make payment of the full amount recommended by Engineer because:

a. claims have been made against Owner on account of Contractor's performance or furnishing of the Work;

b. Liens have been filed in connection with the Work, except where Contractor has delivered a

specific bond satisfactory to Owner to secure the satisfaction and discharge of such Liens;

c. there are other items entitling Owner to a set-off against the amount recommended; or

d. Owner has actual knowledge of the occurrence of any of the events enumerated in Paragraphs 14.02.B.5.a through 14.02.B.5.c or Paragraph 15.02.A.

2. If Owner refuses to make payment of the full amount recommended by Engineer, Owner will give Contractor immediate written notice (with a copy to Engineer) stating the reasons for such action and promptly pay Contractor any amount remaining after deduction of the amount so withheld. Owner shall promptly pay Contractor the amount so withheld, or any adjustment thereto agreed to by Owner and Contractor, when Contractor corrects to Owner's satisfaction the reasons for such action.

3. If it is subsequently determined that Owner's refusal of payment was not justified, the amount wrongfully withheld shall be treated as an amount due as determined by Paragraph 14.02.C.1.

14.03 Contractor's Warranty of Title

A. Contractor warrants and guarantees that title to all Work, materials, and equipment covered by any Application for Payment, whether incorporated in the Project or not, will pass to Owner no later than the time of payment free and clear of all Liens.

14.04 Substantial Completion

A. When Contractor considers the entire Work ready for its intended use Contractor shall notify Owner and Engineer in writing that the entire Work is substantially complete (except for items specifically listed by Contractor as incomplete) and request that Engineer issue a certificate of Substantial Completion.

B. Promptly after Contractor's notification, , Owner, Contractor, and Engineer shall make an inspection of the Work to determine the status of completion. If Engineer does not consider the Work substantially complete, Engineer will notify Contractor in writing giving the reasons therefor.

C. If Engineer considers the Work substantially complete, Engineer will deliver to Owner a tentative certificate of Substantial Completion which shall fix the date of Substantial Completion. There shall be attached to the certificate a tentative list of items to be completed or corrected before final payment. Owner shall have seven

days after receipt of the tentative certificate during which to make written objection to Engineer as to any provisions of the certificate or attached list. If, after considering such objections, Engineer concludes that the Work is not substantially complete, Engineer will within 14 days after submission of the tentative certificate to Owner notify Contractor in writing, stating the reasons therefor. If, after consideration of Owner's objections, Engineer considers the Work substantially complete, Engineer will within said 14 days execute and deliver to Owner and Contractor a definitive certificate of Substantial Completion (with a revised tentative list of items to be completed or corrected) reflecting such changes from the tentative certificate as Engineer believes justified after consideration of any objections from Owner.

D. At the time of delivery of the tentative certificate of Substantial Completion, Engineer will deliver to Owner and Contractor a written recommendation as to division of responsibilities pending final payment between Owner and Contractor with respect to security, operation, safety, and protection of the Work, maintenance, heat, utilities, insurance, and warranties and guarantees. Unless Owner and Contractor agree otherwise in writing and so inform Engineer in writing prior to Engineer's issuing the definitive certificate of Substantial Completion, Engineer's aforesaid recommendation will be binding on Owner and Contractor until final payment.

E. Owner shall have the right to exclude Contractor from the Site after the date of Substantial Completion subject to allowing Contractor reasonable access to complete or correct items on the tentative list.

14.05 Partial Utilization

A. Prior to Substantial Completion of all the Work, Owner may use or occupy any substantially completed part of the Work which has specifically been identified in the Contract Documents, or which Owner, Engineer, and Contractor agree constitutes a separately functioning and usable part of the Work that can be used by Owner for its intended purpose without significant interference with Contractor's performance of the remainder of the Work, subject to the following conditions.

1. Owner at any time may request Contractor in writing to permit Owner to use or occupy any such part of the Work which Owner believes to be ready for its intended use and substantially complete. If and when Contractor agrees that such part of the Work is substantially complete, Contractor will certify to Owner and Engineer that such part of the Work is substantially complete and request Engineer to issue a certificate of Substantial Completion for that part of the Work.

2. Contractor at any time may notify Owner and Engineer in writing that Contractor considers any such part of the Work ready for its intended use and substantially complete and request Engineer to issue a certificate of Substantial Completion for that part of the Work.

3. Within a reasonable time after either such request, Owner, Contractor, and Engineer shall make an inspection of that part of the Work to determine its status of completion. If Engineer does not consider that part of the Work to be substantially complete, Engineer will notify Owner and Contractor in writing giving the reasons therefor. If Engineer considers that part of the Work to be substantially complete, the provisions of Paragraph 14.04 will apply with respect to certification of Substantial Completion of that part of the Work and the division of responsibility in respect thereof and access thereto.

4. No use or occupancy or separate operation of part of the Work may occur prior to compliance with the requirements of Paragraph 5.10 regarding property insurance.

14.06 Final Inspection

A. Upon written notice from Contractor that the entire Work or an agreed portion thereof is complete, Engineer will promptly make a final inspection with Owner and Contractor and will notify Contractor in writing of all particulars in which this inspection reveals that the Work is incomplete or defective. Contractor shall immediately take such measures as are necessary to complete such Work or remedy such deficiencies.

14.07 Final Payment

A. Application for Payment

1. After Contractor has, in the opinion of Engineer, satisfactorily completed all corrections identified during the final inspection and has delivered, in accordance with the Contract Documents, all maintenance and operating instructions, schedules, guarantees, bonds, certificates or other evidence of insurance certificates of inspection, marked-up record documents (as provided in Paragraph 6.12), and other documents, Contractor may make application for final payment following the procedure for progress payments.

2. The final Application for Payment shall be accompanied (except as previously delivered) by:

a. all documentation called for in the Contract Documents, including but not limited to the evidence of insurance required by Paragraph 5.04.B.7;

b. consent of the surety, if any, to final payment;

c. a list of all Claims against Owner that Contractor believes are unsettled; and

d. complete and legally effective releases or waivers (satisfactory to Owner) of all Lien rights arising out of or Liens filed in connection with the Work.

3. In lieu of the releases or waivers of Liens specified in Paragraph 14.07.A.2 and as approved by Owner, Contractor may furnish receipts or releases in full and an affidavit of Contractor that: (i) the releases and receipts include all labor, services, material, and equipment for which a Lien could be filed; and (ii) all payrolls, material and equipment bills, and other indebtedness connected with the Work for which Owner or Owner's property might in any way be responsible have been paid or otherwise satisfied. If any Subcontractor or Supplier fails to furnish such a release or receipt in full, Contractor may furnish a bond or other collateral satisfactory to Owner to indemnify Owner against any Lien.

B. Engineer's Review of Application and Acceptance

1. If, on the basis of Engineer's observation of the Work during construction and final inspection, and Engineer's review of the final Application for Payment and accompanying documentation as required by the Contract Documents, Engineer is satisfied that the Work has been completed and Contractor's other obligations under the Contract Documents have been fulfilled, Engineer will, within ten days after receipt of the final Application for Payment, indicate in writing Engineer's recommendation of payment and present the Application for Payment to Owner for payment. At the same time Engineer will also give written notice to Owner and Contractor that the Work is acceptable subject to the provisions of Paragraph 14.09. Otherwise, Engineer will return the Application for Payment to Contractor, indicating in writing the reasons for refusing to recommend final payment, in which case Contractor shall make the necessary corrections and resubmit the Application for Payment.

C. Payment Becomes Due

1. Thirty days after the presentation to Owner of the Application for Payment and accompanying documentation, the amount recommended by Engineer, less any sum Owner is entitled to set off against Engineer's recommendation, including but not limited to liquidated damages, will become due and , will be paid by Owner to Contractor.

14.08 Final Completion Delayed

A. If, through no fault of Contractor, final completion of the Work is significantly delayed, and if Engineer so confirms, Owner shall, upon receipt of Contractor's final Application for Payment (for Work fully completed and accepted) and recommendation of Engineer, and without terminating the Contract, make payment of the balance due for that portion of the Work fully completed and accepted. If the remaining balance to be held by Owner for Work not fully completed or corrected is less than the retainage stipulated in the Agreement, and if bonds have been furnished as required in Paragraph 5.01, the written consent of the surety to the payment of the balance due for that portion of the Work fully completed and accepted shall be submitted by Contractor to Engineer with the Application for such payment. Such payment shall be made under the terms and conditions governing final payment, except that it shall not constitute a waiver of Claims.

14.09 Waiver of Claims

A. The making and acceptance of final payment will constitute:

1. a waiver of all Claims by Owner against Contractor, except Claims arising from unsettled Liens, from defective Work appearing after final inspection pursuant to Paragraph 14.06, from failure to comply with the Contract Documents or the terms of any special guarantees specified therein, or from Contractor's continuing obligations under the Contract Documents; and

2. a waiver of all Claims by Contractor against Owner other than those previously made in accordance with the requirements herein and expressly acknowledged by Owner in writing as still unsettled.

ARTICLE 15 - SUSPENSION OF WORK AND TERMINATION**15.01 Owner May Suspend Work**

A. At any time and without cause, Owner may suspend the Work or any portion thereof for a period of not more than 90 consecutive days by notice in writing to Contractor and Engineer which will fix the date on which Work will be resumed. Contractor shall resume the Work on the date so fixed. Contractor shall be granted an adjustment in the Contract Price or an extension of the Contract Times, or both, directly attributable to any such suspension if Contractor makes a Claim therefor as provided in Paragraph 10.05.

15.02 Owner May Terminate for Cause

A. The occurrence of any one or more of the following events will justify termination for cause:

1. Contractor's persistent failure to perform the Work in accordance with the Contract Documents (including, but not limited to, failure to supply sufficient skilled workers or suitable materials or equipment or failure to adhere to the Progress Schedule established under Paragraph 2.07 as adjusted from time to time pursuant to Paragraph 6.04);

2. Contractor's disregard of Laws or Regulations of any public body having jurisdiction;

3. Contractor's disregard of the authority of Engineer; or

4. Contractor's violation in any substantial way of any provisions of the Contract Documents.

B. If one or more of the events identified in Paragraph 15.02.A occur, Owner may, after giving Contractor (and surety) seven days written notice of its intent to terminate the services of Contractor:

1. exclude Contractor from the Site, and take possession of the Work and of all Contractor's tools, appliances, construction equipment, and machinery at the Site, and use the same to the full extent they could be used by Contractor (without liability to Contractor for trespass or conversion),

2. incorporate in the Work all materials and equipment stored at the Site or for which Owner has paid Contractor but which are stored elsewhere, and

3. complete the Work as Owner may deem expedient.

C. If Owner proceeds as provided in Paragraph 15.02.B, Contractor shall not be entitled to receive any further payment until the Work is completed. If the unpaid balance of the Contract Price exceeds all claims, costs, losses, and damages (including but not limited to all fees and charges of engineers, architects, attorneys, and other professionals and all court or arbitration or other dispute resolution costs) sustained by Owner arising out of or relating to completing the Work, such excess will be paid to Contractor. If such claims, costs, losses, and damages exceed such unpaid balance, Contractor shall pay the difference to Owner. Such claims, costs, losses, and damages incurred by Owner will be reviewed by Engineer as to their reasonableness and, when so approved by Engineer, incorporated in a Change Order. When exercising any rights or remedies under this Paragraph Owner shall not

be required to obtain the lowest price for the Work performed.

D. Notwithstanding Paragraphs 15.02.B and 15.02.C, Contractor's services will not be terminated if Contractor begins within seven days of receipt of notice of intent to terminate to correct its failure to perform and proceeds diligently to cure such failure within no more than 30 days of receipt of said notice.

E. Where Contractor's services have been so terminated by Owner, the termination will not affect any rights or remedies of Owner against Contractor then existing or which may thereafter accrue. Any retention or payment of moneys due Contractor by Owner will not release Contractor from liability.

F. If and to the extent that Contractor has provided a performance bond under the provisions of Paragraph 5.01.A, the termination procedures of that bond shall supersede the provisions of Paragraphs 15.02.B, and 15.02.C.

15.03 *Owner May Terminate For Convenience*

A. Upon seven days written notice to Contractor and Engineer, Owner may, without cause and without prejudice to any other right or remedy of Owner, terminate the Contract. In such case, Contractor shall be paid for (without duplication of any items):

1. completed and acceptable Work executed in accordance with the Contract Documents prior to the effective date of termination, including fair and reasonable sums for overhead and profit on such Work;

2. expenses sustained prior to the effective date of termination in performing services and furnishing labor, materials, or equipment as required by the Contract Documents in connection with uncompleted Work, plus fair and reasonable sums for overhead and profit on such expenses;

3. all claims, costs, losses, and damages (including but not limited to all fees and charges of engineers, architects, attorneys, and other professionals and all court or arbitration or other dispute resolution costs) incurred in settlement of terminated contracts with Subcontractors, Suppliers, and others; and

4. reasonable expenses directly attributable to termination.

B. Contractor shall not be paid on account of loss of anticipated profits or revenue or other economic loss arising out of or resulting from such termination.

15.04 *Contractor May Stop Work or Terminate*

A. If, through no act or fault of Contractor, (i) the Work is suspended for more than 90 consecutive days by Owner or under an order of court or other public authority, or (ii) Engineer fails to act on any Application for Payment within 30 days after it is submitted, or (iii) Owner fails for 30 days to pay Contractor any sum finally determined to be due, then Contractor may, upon seven days written notice to Owner and Engineer, and provided Owner or Engineer do not remedy such suspension or failure within that time, terminate the Contract and recover from Owner payment on the same terms as provided in Paragraph 15.03.

B. In lieu of terminating the Contract and without prejudice to any other right or remedy, if Engineer has failed to act on an Application for Payment within 30 days after it is submitted, or Owner has failed for 30 days to pay Contractor any sum finally determined to be due, Contractor may, seven days after written notice to Owner and Engineer, stop the Work until payment is made of all such amounts due Contractor, including interest thereon. The provisions of this Paragraph 15.04 are not intended to preclude Contractor from making a Claim under Paragraph 10.05 for an adjustment in Contract Price or Contract Times or otherwise for expenses or damage directly attributable to Contractor's stopping the Work as permitted by this Paragraph.

ARTICLE 16 - DISPUTE RESOLUTION

16.01 *Methods and Procedures*

A. Either Owner or Contractor may request mediation of any Claim submitted to Engineer for a decision under Paragraph 10.05 before such decision becomes final and binding. The mediation will be governed by the Construction Industry Mediation Rules of the American Arbitration Association in effect as of the Effective Date of the Agreement. The request for mediation shall be submitted in writing to the American Arbitration Association and the other party to the Contract. Timely submission of the request shall stay the effect of Paragraph 10.05.E.

B. Owner and Contractor shall participate in the mediation process in good faith. The process shall be concluded within 60 days of filing of the request. The date of termination of the mediation shall be determined by application of the mediation rules referenced above.

C. If the Claim is not resolved by mediation, Engineer's action under Paragraph 10.05.C or a denial pursuant to Paragraphs 10.05.C.3 or 10.05.D shall become final and binding 30 days after termination of the mediation unless, within that time period, Owner or Contractor:

1. elects in writing to invoke any dispute resolution process provided for in the Supplementary Conditions, or
2. agrees with the other party to submit the Claim to another dispute resolution process, or
3. gives written notice to the other party of their intent to submit the Claim to a court of competent jurisdiction.

ARTICLE 17 - MISCELLANEOUS

17.01 *Giving Notice*

A. Whenever any provision of the Contract Documents requires the giving of written notice, it will be deemed to have been validly given if:

1. delivered in person to the individual or to a member of the firm or to an officer of the corporation for whom it is intended, or
2. delivered at or sent by registered or certified mail, postage prepaid, to the last business address known to the giver of the notice.

17.02 *Computation of Times*

A. When any period of time is referred to in the Contract Documents by days, it will be computed to exclude the first and include the last day of such period. If the last day of any such period falls on a Saturday or Sunday or on a day made a legal holiday by the law of the applicable jurisdiction, such day will be omitted from the computation.

17.03 *Cumulative Remedies*

A. The duties and obligations imposed by these General Conditions and the rights and remedies available hereunder to the parties hereto are in addition to, and are not to be construed in any way as a limitation of, any rights and remedies available to any or all of them which are otherwise imposed or available by Laws or Regulations, by special warranty or guarantee, or by other provisions of the Contract Documents. The provisions of this Paragraph will be as effective as if repeated specifically in the Contract Documents in connection with each particular duty, obligation, right, and remedy to which they apply.

17.04 *Survival of Obligations*

A. All representations, indemnifications, warranties, and guarantees made in, required by, or given in accor-

dance with the Contract Documents, as well as all continuing obligations indicated in the Contract Documents, will survive final payment, completion, and acceptance of the Work or termination or completion of the Contract or termination of the services of Contractor.

17.05 *Controlling Law*

A. This Contract is to be governed by the law of the state in which the Project is located.

17.06 *Headings*

A. Article and paragraph headings are inserted for convenience only and do not constitute parts of these General Conditions.

SUPPLEMENTARY CONDITIONS

SECTION 00800**SUPPLEMENTARY CONDITIONS****GENERAL**

The following supplements shall modify, change, delete from, and add to the "Standard General Conditions of the Construction Contract (EJCDC Document No. 1910-8, 1983 Edition)." Where any article, paragraph or subparagraph in the General Conditions is supplemented by one of the following paragraphs, the provisions of such article, paragraph or subparagraph shall remain in effect and the supplementary provisions shall be considered as added thereto. Where any article, paragraph or subparagraph in the General Conditions is amended, voided or superseded by any of the following paragraphs, the provisions of such article, paragraph or subparagraph not so amended, voided or superseded shall remain in effect.

ARTICLE 1 - DEFINITIONS

Amend the definition entitled "Agreement" to read:

"Agreement (Contract) - . . . "

Amend the definition entitled "Contract Documents" to read:

"Contract Documents - Agreement, addenda (which pertain to the Contract Documents), Instructions to Bidders, CONTRACTOR'S Bid (including documentation submitted prior to the Notice of Award) when attached as an exhibit to the Agreement, Bonds, these General Conditions, Supplementary Conditions, Specifications, and Drawings, together with all Amendments, Modifications and supplements issued pursuant to paragraphs 3.4. and 3.5. on or after the effective date of the Agreement."

Amend the definition entitled "ENGINEER" TO read:

"ENGINEER - the Water/Wastewater Division Superintendent of Villa Park or his designee."

Amend the definition entitled "Substantial Completion" to read:

"Substantial Completion - The work has progressed to where the following minimum items are completed as determined by the ENGINEER:

ARTICLE 2 - PRELIMINARY MATTERS

SC 2.1.1 Add a new paragraph immediately after Paragraph 2.1. of the General Conditions which is to read as follows:

"The Agreement, Bonds, and such other portions of the Contract Documents as may be required shall be executed and delivered by CONTRACTOR to OWNER within 10 days after receipt of the Notice of Award. OWNER shall determine the number of counterparts required. OWNER will execute the counterparts. OWNER, CONTRACTOR, and ENGINEER shall each receive an executed counterpart of the Contract Documents and additional conformed copies distributed as required."

SC 2.3. Delete Paragraph 2.3. of the General Conditions in its entirety and insert the following in its place:

"The Contract Time will commence on the date established in the Notice to Proceed issued by OWNER to CONTRACTOR, but in no event shall the Contract Time commence to run later than the 30th day after the effective date of the Contract, unless agreement in writing is provided by the OWNER. A Notice to Proceed may be given at any time within the 30 days after the effective date of the Contract."

SC 2.7. Delete Paragraph 2.7. of the General Conditions in its entirety and insert the following in its place:

"Before any Work at the site is started, CONTRACTOR shall deliver to OWNER, certificates (and other evidence of insurance requested by OWNER) which CONTRACTOR is required to purchase and maintain in accordance with the Contract Documents."

SC 2.8. Delete Paragraph 2.8. of the General Conditions in its entirety and insert the following in its place:

"After delivery of the executed Contract to OWNER, but before CONTRACTOR starts the Work at the site, a conference will be held to establish a working understanding among the parties as to the Work."

Add new subparagraphs immediately after Paragraph SC 2.8. which are to read as follows:

- SC 2.8.1. The conference will be held at a location selected by OWNER. The conference will be attended by:
- SC 2.8.1.a. CONTRACTOR'S Office Representative.
 - SC 2.8.1.b. CONTRACTOR'S General Superintendent
 - SC 2.8.1.c. Any Subcontractors' or Suppliers' representatives whom CONTRACTOR may desire to invite or ENGINEER may request.
 - SC 2.8.1.d. OWNER'S Representatives.
 - SC 2.8.1.e. Local Utilities Representatives.
- SC 2.8.2. A suggested format would include, but not be limited to, the following subjects:
- SC 2.8.2.a. Discuss proposed construction progress schedule to be submitted by CONTRACTOR in accordance with Section 01300 of the Specifications.
 - SC 2.8.2.b. Check of required bonds and insurance certifications prior to Notice to Proceed.
 - SC 2.8.2.c. Liquidated damages.
 - SC 2.8.2.d. Shop drawing submittal and approval procedure.
 - SC 2.8.2.e. Chain of command, direction of correspondence, and coordinating responsibility between CONTRACTORS.
 - SC 2.8.2.f. Request for a weekly job meeting for all involved.
 - SC 2.8.2.g. Equal opportunity requirements.
 - SC 2.8.2.h. Laboratory testing of material requirements.
 - SC 2.8.2.i. Inventory of material stored on-site provisions.
 - SC 2.8.2.j. Progress estimate and payment procedure.

ARTICLE 4 - AVAILABILITY OF LANDS; PHYSICAL CONDITIONS; REFERENCE POINTS

SC 4.2.1.1. Add a new subparagraph immediately after Subparagraph 4.2.1. of the General Conditions which is to read as follows:

None applicable to these specifications.

ARTICLE 5 - BONDS AND INSURANCE

SC 5.2. Add the following language at the end of Paragraph 5.2. of the General Conditions:

"In addition, no further progress payments under the Agreement will be made by OWNER until CONTRACTOR complies with the provisions of this Article."

SC 5.3. through 5.10.

Delete Paragraphs 5.3. through 5.10. inclusive of the General Conditions and insert the following:

"CONTRACTOR'S Insurance Requirements:

SC 5.3. CONTRACTOR shall not commence Work under the Contract until he has obtained all insurance required under this Article to provide protection from claims which may arise out of or result from CONTRACTOR'S performance of the Work and CONTRACTOR'S other obligations under the Contract Documents whether such performance is by CONTRACTOR, by any Subcontractor, by anyone directly or indirectly employed by them or by anyone for whose acts any of them may be liable. CONTRACTOR shall procure and maintain for the duration of the Contract insurance of such types and in such amounts as may be necessary to protect himself and the interests of the OWNER against claims for injuries to persons or damages to property which may arise from or in connection with the performance of the work hereunder by the CONTRACTOR, his agents, representatives, employees, or subcontractors. As a minimum, CONTRACTOR shall secure and maintain the types of insurance as hereinafter specified, and shall submit evidence to OWNER on an annual basis that the insurance coverage are in force. The form and limits of such insurance, together with the underwriter thereof in each case, shall be acceptable to OWNER, but regardless of such acceptance it shall be the responsibility of CONTRACTOR to maintain adequate insurance coverage until final payment and at all times thereafter when CONTRACTOR may be correcting, removing or replacing defective Work in accordance with Paragraph 13.12. Failure of CONTRACTOR to maintain adequate coverage shall not relieve him of any contractual responsibility or obligation.

SC 5.3.1. Public Liability and Property Damage Insurance**SC 5.3.1.a. For CONTRACTOR**

This insurance shall protect the CONTRACTOR from claims for bodily injury, personal injury, and property damage (except automotive equipment) which may arise because of the nature of the work or from operations under this CONTRACT.

SC 5.3.1.b. For OWNER

The separate policy of insurance shall name the OWNER and its employees and officials as insureds. The original insurance policy shall be submitted for retention by the OWNER. This separate policy shall provide coverage to said OWNER and its employees and officials with respect to said work. Both bodily injury, personal injury, and property damage insurance must be on an occurrence basis, and said policy shall provide that the coverage afforded thereby shall be primarily coverage to the full limit of liability stated in the declarations, and if said OWNER and its employees and officials have other insurance against the loss covered by said policy, that other insurance shall be excess insurance only.

SC 5.3.1.c. Property Insurance

CONTRACTOR shall purchase and maintain until final payment property insurance upon the work at the site to the full insurable value thereof. This insurance shall include the interests of OWNER, CONTRACTOR, and Subcontractors, (all of whom shall be listed as insured or additional insured parties), shall insure against the perils of fire and extended coverage, shall include "all-risk" insurance for physical loss and damage including theft, vandalism and malicious mischief, collapse and water damage, and such other perils as may be provided in paragraph SC 5.3.4., and shall include damages, losses and expenses arising out of or resulting from any insured loss or incurred in the repair or replacement of any insured property. If not covered under the "all-risk" insurance or otherwise provided in the Supplementary Conditions, CONTRACTOR shall purchase and maintain similar property insurance on portions of the work stored on and off the site or in transit when such portions of the work are to be included in an Application for Payment.

SC 5.3.1.d. Amount of Coverage

Each of the above public liability and property damage policies of insurance shall provide coverage in the following minimum limits of liability: For bodily injury, \$3,000,000 each occurrence; property damage, \$3,000,000 on account of any one occurrence with an aggregate limit of not less than \$5,000,000.

SC 5.3.1.e. Subcontractors

The public liability and property damage insurance shall not be deemed to require the CONTRACTOR to have his Subcontractors named as co-insureds in his policy of public liability and property damage, but the policy shall protect him from contingent liability which may arise from the operations of his Subcontractors. Also, the CONTRACTOR, shall secure certificates of insurance as evidence that each Subcontractor carries insurance to provide coverage under this Contract to the same limits as is required by the CONTRACTOR. The CONTRACTOR shall submit copies of his Subcontractors insurance certificates to the OWNER as evidence of insurance coverage.

SC 5.3.1.f. Included Coverage

The above public liability and property damage insurance shall also include the following coverage:

- (a) Comprehensive
- (b) Premises
- (c) Contractor's protective (Subcontractors to the CONTRACTOR) Liability.
- (d) Personal injury (false arrest, malicious prosecution and unlawful detention or imprisonment; libel, slander, and defamation of character; wrongful eviction, invasion of privacy and wrongful entry). Employee exclusion shall be removed.
- (e) Broad Form Property Damage.
- (f) XCU (explosion, collapse, underground damage). Exclusions deleted when applicable to operations performed by the CONTRACTOR or his Subcontractors.

- (g) Completed operation and product liability coverage for the life of the Contract and maintain such coverage for a period of three (3) years after final acceptance of the work by the OWNER.
- (h) CONTRACTOR Liability with respect to the hold harmless Agreement as herein stated.

SC 5.3.1.g. Comprehensive Automobile Liability

This insurance shall cover owned, hired, and other non-owned automobiles and shall protect the CONTRACTOR from claims for bodily injury or property damage which may arise from the use of motor vehicles engaged in various operations under this Contract. The automobile insurance shall provide minimum limits of liability for bodily injury of \$500,000 for each person and \$1,000,000 each occurrence, and \$500,000 of property damage each occurrence.

SC 5.3.1.h. Umbrella Policy

At the option of the CONTRACTOR, primary limits may be less than required, with an umbrella policy providing the additional limits needed. This form of insurance will be acceptable provided that the primary and umbrella policies both provide the insurance coverage herein required, and further provided that the umbrella policy minimum limits of coverage are \$3,000,000 per occurrence and \$3,000,000 aggregate. The umbrella coverage shall not apply to the OWNER'S protective policy.

SC 5.3.2. Worker's Compensation Insurance

Before beginning the work, the CONTRACTOR shall furnish to the OWNER satisfactory proof that he has taken out, for the period covered by the work under this Contract, full worker's compensation insurance and, in addition, employee's liability insurance in an amount not less than \$1,000,000 for each occurrence, for all persons whom he may employ in carrying out the work contemplated under this Contract. In the event that the work of this Contract falls within the jurisdiction of the United States Longshoreman's and Harbor Workers Compensation Act and liability under Admiralty and Railroad Employees Federal Liability Act, the CONTRACTOR shall extend his worker's compensation insurance to provide and maintain in full force and effect during the period covered by this Contract insurance coverage under one or both of these Acts. Policies hereunder shall include an "all states" endorsement.

The insurer shall agree to waive all rights of subrogation against the OWNER, its officials, employees and volunteers for losses arising from work performed by CONTRACTOR for the OWNER.

SC 5.3.3 Worker's Occupational Diseases Insurance

Worker's occupational disease insurance shall be taken out covering all persons whom the CONTRACTOR may employ in carrying out the work contemplated under this Contract.

SC 5.3.4. Builder's Risk Insurance

"All Risk" builder's risk insurance, in an amount equal to the contract price, shall cover, but shall not be limited to, fire, lightning, windstorm, hail, explosion, riot, riot attending a strike, civil commotion, smoke damage, damage by aircraft or vehicles, vandalism and malicious mischief, theft, collapse, flood, and earthquake. This insurance shall name the OWNER and the Contractor as insureds and shall include coverage, but not by way of limitation, for all damage or loss to the work and to appurtenances, to materials and equipment to be used on the project while the same are in transit, or stored on or off the project site, and to construction plant and temporary structures.

SC 5.4. Hold Harmless Agreement

The CONTRACTOR shall also indemnify and save harmless the OWNER and its officers and employees against all loss, damage or expense, including attorney's fees and court costs, that it or they may sustain as a result of any suits, actions, or claims of any character brought on account of injury or death of any person or persons including persons performing any work under this Contract, which may arise in any way in connection with the work to be performed under the Contract, including but not limited to, suits or claims arising under "An Act providing for the protection and safety off persons in and about the construction, repairing, alteration, or removal of buildings, bridges, viaducts, and other structures, and to provide for the enforcement thereof," approved June 3, 1907, as amended; the CONTRACTOR shall also indemnify and save harmless the OWNER and its officers and employees, from all suits, actions, or claims of any character, including attorney's fees and court costs, brought because of any injuries or damages received or sustained by any person, persons, or property, on account of, or in consequence of, any neglect in safeguarding the work, or because of any act or omission, neglect, or misconduct resulting in any infringements of patent, trademark, or copyright; or from any claims arising

out of, or amounts recovered under the "Worker's Compensation Act", or any other law, ordinance, order of decree, and so much of the money due the said CONTRACTOR under and by virtue of his Contract as shall be considered necessary by the OWNER; or in case no money is due, his surety shall be held until such suits, actions or claims have been settled and suitable evidence to that effect furnished to the OWNER.

SC 5.5.1 Certificate of Insurance

The CONTRACTOR shall, at the time of execution of his contract, file with the OWNER and Engineer a certificate of insurance, and copies of the policies covering all his insurance as required herein, and the policy on policies of insurance covering said OWNER and its employees. Each such policy and certificate shall be satisfactory to the OWNER and shall bear an endorsement precluding cancellation, reduction, or change in coverage without giving the OWNER at least 30 days prior notice thereof in writing. Nothing contained in the insurance requirements shall be construed as limiting the extent of the CONTRACTOR'S responsibility for payment of damages resulting from his operations under the Contract.

SC 5.5.2 Deductibles and Self-Insured Retentions

Any deductibles or self-insured retentions must be declared to and approved by the OWNER. At the option of the OWNER, either: the insurer shall reduce or eliminate such deductibles or self-insured retentions as respects the OWNER, its officials and employees; or the CONTRACTOR shall procure a bond guaranteeing payment of losses and related investigation, claim administration and defense expenses.

SC 5.6.1 Notification of Insurance Companies

"It is the responsibility of the CONTRACTOR to notify all insurance companies to familiarize themselves with all of the conditions and provisions of this Contract. The insurance companies shall waive their right of notification by the OWNER of any change or modification of this Contract, or of decreased or increased work, or of the cancellation of this Contract, or of any other acts by the OWNER or its authorized employees or agents under the terms of the Contract. The waiver by the insurance companies shall in no way relieve the insurance companies of their obligations under this Contract.

SC 5.6.2 Any failure to comply with reporting provisions of the policies shall not affect coverage provided to the OWNER, its officials, employees, or volunteers.

SC 5.6.3 Coverage shall state that CONTRACTOR'S insurance shall apply separately to each insured against whom claim is made or suit is brought, except with respect to the limits of the insurer's liability.

SC 5.11.1 Delete Subparagraph 5.11.1 of the General Conditions in its entirety and insert the following:

"OWNER and CONTRACTOR waive all rights against each other for all losses and damages caused by any of the perils covered by the policies of insurance provided in response to paragraphs in this document and any other property insurance applicable to the work, and also waive all such rights against the Subcontractors, and all other parties named as insureds in such policies for losses and damages so caused. As required by paragraph 6.11., each Subcontractor between contractor, and a Subcontractor will contain similar waiver provisions by the Subcontractor in favor of Owner, CONTRACTOR, and all other parties named as insureds. None of the above waivers shall extend to the rights that any of the insured parties may have to the proceeds of insurance held by OWNER as trustee or otherwise payable under any policy so issued."

SC 5.11.2. Delete Subparagraph 5.11.2. of the General Conditions in its entirety and insert the following:

"OWNER and CONTRACTOR intend that any policies provided in response to this document shall protect all of the parties insured and provide primary coverage for all losses and damages caused by the perils covered thereby. Accordingly, all such policies shall contain provisions to the effect that in the event of payment of any loss or damage the insurer will have no rights of recovery against any of the parties named as insureds or additional insureds, and if the insurers require separate waiver forms to be signed by any Subcontractor, CONTRACTOR will obtain the same."

SC 5.12.

Delete Paragraphs 5.12. through 5.14. of the General Conditions in their entirety.

ARTICLE 6 - CONTRACTOR'S RESPONSIBILITIES

SC 6.5. Amend the first sentence of Paragraph 6.5. of the General Conditions to read as follows:

"All materials and equipment permanently incorporated into the Work shall be new, except as otherwise provided in the Contract Documents."

And as so amended, Paragraph 6.5. remains in effect.

SC 6.7.4. Delete Subparagraph 6.7.3. of the General Conditions in its entirety and insert the following:

"Engineer will be allowed a reasonable time within which to evaluate each proposed substitute. ENGINEER will be the sole judge of acceptability, and no substitute will be ordered, installed or utilized without ENGINEER'S prior written acceptance which will be evidenced by either a Change Order or an approved Shop Drawing. OWNER may require CONTRACTOR to furnish at CONTRACTOR'S expense a special performance guarantee or other surety with respect to any substitute. When substitutes are proposed and accepted by ENGINEER, and it is found that such substitutes alter the design or space requirements indicated on Drawings, CONTRACTOR shall be responsible for the costs involved to revise the design and construction, including the costs associated with the Work of other contractors due to such variance in design or space requirements. Therefore, CONTRACTOR shall thoroughly investigate the design parameters, conditions, and space requirements, with respect to the Contract Drawings and Specifications prior to requesting substitutes."

SC 6.8.1. and 6.8.2.

Delete Subparagraphs 6.8.1. and 6.8.2. of the General Conditions in their entirety and insert the following:

"CONTRACTOR shall not employ any Subcontractor or other person or organization (including those who are to furnish the principle items of material or equipment), whether initially or as a substitute, against whom OWNER may have reasonable objection.

Acceptance of any Subcontractor, other person or organization by OWNER shall not constitute a waiver of any right of OWNER to reject defective Work or Work not in conformance with the Contract Documents. If OWNER, after due investigation, has reasonable objection to any Subcontractor, other person or organization proposed by CONTRACTOR, CONTRACTOR shall submit an acceptable substitute. CONTRACTOR shall not be required to employ any Subcontractor, other person or organization against whom he has reasonable objection. CONTRACTOR shall not, without the consent of OWNER, make substitution for any Subcontractor, other person or organization who has been accepted by OWNER."

- SC 6.11. Delete Paragraph 6.11. of the General Conditions in its entirety and insert the following:

"All Work performed for CONTRACTOR by a Subcontractor will be pursuant to an appropriate agreement between CONTRACTOR and the Subcontractor which specifically binds the Subcontractor to the applicable terms and conditions of the Contract Documents for the benefit of the OWNER and contains waiver provisions as required by Subparagraphs SC 5.11. and SC 5.11.2. CONTRACTOR shall pay each Subcontractor a just share of any insurance monies received by CONTRACTOR on account of losses under policies issued pursuant to Paragraph SC 5.3.4.

- SC 6.13. Add the following language at the end of Paragraph 6.13. of the General Conditions which is to read as follows:

"Copies of all permits and licenses prepared or obtained by CONTRACTOR shall be submitted to OWNER prior to the commencement of construction. Copies of all permits and licenses obtained by OWNER shall be made available to CONTRACTOR and maintained by CONTRACTOR at project site.

- SC 6.14.2. Add the following language at the end of Subparagraph 6.14.2. of the General Conditions which is to read as follows:

"Copies of all written notices given by CONTRACTOR shall be submitted to ENGINEER and OWNER prior to the commencement of construction."

And as so amended, Subparagraph 6.14.2. remains in effect.

- SC 6.33. Add a new paragraph immediately after Paragraph 6.32. of the General Conditions which is to read as follows:

"The obligations of the CONTRACTOR under Paragraphs 6.30., 6.31., and 6.32. shall be construed to include, but not be limited to, injury or damage consequent upon any failure to use or misuse by CONTRACTOR, his agents and employees of any scaffold, hoist, crane, stay, ladder, support or other mechanical contrivance erected or constructed by any person or any or all other kinds of equipment whether or not owned or furnished by the OWNER. It is understood that this excludes use by the OWNER or his employees of scaffolding owned and furnished by the OWNER.

SC 6.33.1. In the event that any party is requested but refuses to honor the indemnity obligations hereunder, the party indemnifying shall, in addition to all other obligations, pay the cost of bringing any such action, including attorney's fees, to the party requesting indemnity.

ARTICLE 7 - WORK BY OTHERS

SC 7.1. Amend the first sentence of Paragraph 7.1. of the General Conditions by deleting the following words:

"...which shall contain General Conditions similar to these."

Add the following sentence at the end of Paragraph 7.1. of the General Conditions:

"If the performance of such additional Work was noted in the Contract Documents and CONTRACTOR believes that the performance thereof entitles him to an extension of Contract Time, he may make a claim therefore as provided in Article 12."

And as so amended, Paragraph 7.1. remains in effect.

ARTICLE 8 - OWNER'S RESPONSIBILITIES

SC 8.1. Delete Paragraph 8.1. of the General Conditions in its entirety.

SC 8.2. Amend the first sentence of Paragraph 8.2. of the General Conditions by deleting the following words:

"...against whom CONTRACTOR makes no reasonable objection,"

And as so amended, Paragraph 8.2. remains in effect.

SC 8.5. Delete Paragraph 8.5. of the General Conditions in its entirety.

ARTICLE 10 - CHANGES IN THE WORK

SC 10.4. Amend the first sentence of Paragraph 10.4. of the General Conditions to read as follows:

"OWNER, after consideration and approval, may execute appropriate Change Orders (or Written Amendments) with CONTRACTOR covering."

And as so amended, Paragraph 10.4. remains in effect.

ARTICLE 11 - CHANGE OF CONTRACT PRICE

SC 11.2. Delete the second and third sentence of Paragraph 11.2. of the General Conditions and insert in their place the following:

Any claim for an increase or decrease in the Contract Price shall be based on written notice delivered to ENGINEER promptly (but in no event later than 10 days) after the occurrence of the event giving rise to the claim and stating the general nature of the claim. Notice of the amount of the claim with supporting data shall be delivered within 30 days after such occurrence (unless ENGINEER allows an additional period of time to ascertain more accurate data in support of the claim) and shall be accompanied by the claimant's written statement that the amount claimed covers all known amounts (direct, indirect, and consequential) to which the claimant is entitled as a result of the occurrence of said event."

SC 11.4.5.9.

Amend Subparagraph 11.4.5.9. of the General Conditions by deleting the following words:

"...and premiums for property insurance coverage within the limits of the deductible amounts established by OWNER in accordance with Paragraph 5.9."

And as so amended, Subparagraph 11.4.5.9. remains in effect.

ARTICLE 12 - CHANGE OF CONTRACT TIME

SC 12.1. Delete the second and third sentences of Paragraph 12.1. of the General Conditions and insert in their place the following:

"Any claim for an extension or shortening of the Contract Time shall be based on written notice delivered to the ENGINEER promptly (but in no event later than 10 days) after the occurrence of the event giving rise to the claim and stating the general nature of the claim. Notice of the extent of the claim with supporting data shall be delivered within 30 days after such occurrence (unless ENGINEER allows an additional period of time to ascertain more accurate data in support of the claim) and shall be accompanied by the claimant's written statement that the adjustment claimed is the entire adjustment to which the claimant has reason to believe it is entitled as a result of the occurrence of said event."

And as so amended, Paragraph 12.1. remains in effect.

**ARTICLE 13 - WARRANTY AND GUARANTEE: TESTS AND INSPECTIONS:
CORRECTION, REMOVAL OR ACCEPTANCE OF DEFECTIVE WORK**

SC 13.1 Delete the first sentence of Paragraph 13.1. of the General Conditions in its entirety and insert the following in its place:

"CONTRACTOR warrants to OWNER that all materials and equipment furnished under this Contract will be new, unless otherwise specified, and that all Work will be of good quality, free from faults and defects, in conformance with the Contract Documents."

And as so amended, Paragraph 13.1. remains in effect.

SC 13.2. Amend the first sentence of Paragraph 13.2. of the General Conditions to read as follows:

"OWNER'S representatives, testing agencies, and governmental agencies with jurisdictional interests will have access to the Work at reasonable times for their observations, inspecting and testing."

And as so amended, Paragraph 13.2. remains in effect.

SC 13.9. Amend the second sentence of Paragraph 13.9 of the General Conditions by deleting the following words:

"..., and OWNER shall be entitled to an appropriate decrease in the Contract Price, and if the parties are unable to agree as to the amount thereof, may make a claim therefor as provided in Article II."

And as so amended, Paragraph 13.2. remains in effect.

SC 13.10. Delete Paragraph 13.10. of the General Conditions in its entirety and insert the following in its place:

"If the Work is defective or CONTRACTOR fails to supply sufficient skilled workmen or suitable materials or equipment, fails to conform to the progress schedule required by Paragraph 2.9., or if CONTRACTOR fails to make prompt payments to subcontractors for labor, materials or equipment, OWNER may order CONTRACTOR to stop the work or any portion thereof, until the cause for such order has been eliminated; however, this right of OWNER to stop the Work shall not give rise to any duty on the part of OWNER to exercise this right for the benefit of CONTRACTOR or any other party."

SC 13.12. Add the following language at the end of Paragraph 13.12. of the General Conditions:

"The OWNER'S rights under this Paragraph 13.12. shall be in addition to and not a limitation of, any other rights and remedies available at law."

ARTICLE 14 - PAYMENTS TO CONTRACTOR AND COMPLETION

SC 14.2. Amend the last sentence of Paragraph 14.2. of the General Conditions by deleting the word "Agreement" and inserting the words "Supplemental Conditions" in its place.

And as so amended, Paragraph 14.2. remains in effect.

Add a new subparagraph after Paragraph 14.2. of the General Conditions which is to read as follows:

"Retainage:

SC 14.2.1.

After each Application for Payment has been found acceptable by OWNER, OWNER will pay an amount equal to the value of the Work completed less any previous payments to CONTRACTOR. An amount will be retained on each payment in accordance with the following schedule:

(1) Ten percent (10%) until project is one hundred percent (100%) complete.

CONTRACTOR shall furnish with each application for payment a CONTRACTOR'S sworn affidavit listing all parties to receive payments on that request."

SC 14.2.2 Per Public Act 87-773, effective January 1, 1993, which amended the Local Government Prompt Payment Act the following is included:

"When a contractor receives any payment, the contractor shall pay each subcontractor and material supplier in proportion to the work completed by each subcontractor and material supplier their application less any retention. If the contractor receives less than the full payment due under the public construction contract, the contractor shall be obligated to disburse on a pro rata basis those funds received, with the contract, subcontractor, and material suppliers each receiving a prorated portion based on the amount of

payment. When, however, the public owner does not release the full payment due under the contract because there are specific areas of work or materials the contractor is rejecting or because the contractor has otherwise determined such areas are not suitable for payment, then those specific subcontractors or suppliers involved shall not be paid for that portion of the work rejected or deemed not suitable for payment and all other subcontractors and suppliers shall be paid in full. If the contractor, without reasonable cause, fails to make any payment to his subcontractors and material suppliers within 15 days after receipt of payment under the public construction contract, the contractor shall pay to his subcontractors and material suppliers, in addition to the payment due them, interest in the amount of 2% per month, calculated from the expiration date of the 15 day period until fully paid. This subsection shall also apply to any payments made by subcontractors and material suppliers to their subcontractors and material suppliers and to all payments made to lower their subcontractors and material suppliers throughout the contracting chain. (Illinois Revised Statutes, Ch. 85, Par. 5609)

SC 14.4. Amend the last sentence of Paragraph 14.4. of the General Conditions by deleting the words "ten days" and inserting the words "30 days" in its place.

And as so amended, Paragraph 14.4. remains in effect.

SC 14.7.5. and SC 14.7.6.
Add two new subparagraphs immediately after Subparagraph 14.7.4. of the General Conditions which are to read as follows:

SC 14.7.5. "CONTRACTOR'S failure to supply lien waivers for materials, equipment, and Subcontract Work completed to date.

SC 14.7.6. Of reasonable doubt that the Work can be completed for the unpaid balance of the Contract Price."

SC 14.8 Delete Paragraph 14.8. of the General Conditions in its entirety and replace it with the following:

"When CONTRACTOR considers the entire Work, or a designated portion thereof, ready for its intended use, CONTRACTOR shall, in writing to OWNER and ENGINEER, certify that the entire Work, or a designated portion thereof, is substantially complete and request that ENGINEER issue a Certificate of Substantial Completion.

Within a reasonable time thereafter, OWNER, CONTRACTOR and ENGINEER shall make an inspection of the Work to determine the status of completion. If ENGINEER does not consider the Work substantially complete, ENGINEER will prepare and deliver to CONTRACTOR a written statement giving the reasons therefor. If the ENGINEER considers the Work substantially complete, the ENGINEER will prepare and deliver to CONTRACTOR a definitive Certificate of Substantial Completion. There shall be attached to the certificate a tentative list of items to be completed or corrected before final payment. Warranties required by the Contract Documents shall commence on the Date of Substantial Completion of the Work unless otherwise provided in the definitive Certificate of Substantial Completion."

- SC 14.9. Amend Paragraph 14.9. of the General Conditions by deleting the following words "on the tentative list." and insert the following words "required by the Contract Documents." in their place.

And as so amended, Paragraph 14.9. remains in effect.

- SC 14.10.3. Delete Subparagraph 14.10.3. of the General Conditions in its entirety.

- SC 14.11. Amend the first sentence of Paragraph 14.11. of the General Conditions by deleting the words "OWNER and".

And as so amended, Paragraph 14.11. remains in effect.

- SC 14.16.1. Delete Subparagraph 14.16.1. of the General Conditions in its entirety.

- SC 14.17. Add a new paragraph immediately after Subparagraph 14.16.2. of the General Conditions which is to read as follows:

"Liquidated Damages:

Should CONTRACTOR or Surety fail to complete the Work within the time set forth in the Contract Documents or within such extra time as may be allowed by extension, there shall be deducted from any monies due or that may become due CONTRACTOR or Surety the sum set forth in the Contract Documents for each and every calendar day, including Sundays and holidays, that the Work shall remain uncompleted. This sum shall be considered and treated not as a penalty but as fixed, agreed, and liquidated

Damages, due OWNER from CONTRACTOR or Surety because of OWNER'S loss of income and other costs incurred resulting from the failure to complete the Work within the time specified. Permitting CONTRACTOR or Surety to continue and finish the Work or any part of it after the time fixed for its completion, or after the date to which the time for completion may have been extended, shall in no way operate as a waiver on the part of OWNER of its rights under the Contract.

ARTICLE 15 - SUSPENSION OF WORK AND TERMINATION

SC 15.1. Amend the first sentence of Paragraph 15.1. of the General Conditions by deleting the words "and Engineer".

And as so amended, Paragraph 15.1. remains in effect.

SC 15.4. Amend the first sentence of Paragraph 15.4. of the General Conditions by deleting the words "and ENGINEER".

And as so amended, Paragraph 15.4. remains in effect.

SC 15.5. Delete Paragraph 15.5. of the General Conditions in its entirety and replace it with the following:

"If through no act or fault of CONTRACTOR, the Work is suspended for a period of more than ninety days by OWNER or under an order of court, or other public authority, the CONTRACTOR may, upon seven days' written notice to OWNER, terminate the Agreement and recover from OWNER payment for all Work executed and any expense sustained plus reasonable termination expenses."

ARTICLE 16 - ARBITRATION

SC 16. Delete Article 16 of the General Conditions in its entirety.

ARTICLE 17 - MISCELLANEOUS

SC 17.1 Amend Paragraph 17.1. of the General Conditions by inserting the words "(return receipt)" immediately following the words, "certified mail."

And as so amended, Paragraph 17.1. remains in effect.

SC 17.1.1.

Add a new paragraph immediately after Paragraph 17.1. of the General Conditions which is to read as follows:

"Whenever any provision of the Contract Documents requires the delivery of any Bond, Agreement, Certificate of Insurance or any other item, it shall be deemed to have been validly delivered if given in person to the individual, to a member of the firm or to an officer of the corporation for whom it is intended, or if given at or sent by registered or certified mail (return receipt), postage prepaid, to the last business address known to him who delivers the article."

SC 17.2.1.

Amend Subparagraph 17.2.1. of the General Conditions by deleting the second sentence in its entirety.

And as so amended, Subparagraph 17.2.1. remains in effect.

SC 17.5.

Add a new paragraph immediately after Paragraph 17.4. of the General Conditions which is to read as follows:

"Lien Waivers:

OWNER will require that CONTRACTOR furnish lien waivers for labor and materials used at any time during the Project as well as at completion of the Project"

***** END OF SECTION *****

WALTER BATES

10/10/2024 10:10:10 AM

1
2
3
4
5
6
7
8
9
10
11
12
13
14
15
16
17
18
19
20
21
22
23
24
25
26
27
28
29
30
31
32
33
34
35
36
37
38
39
40
41
42
43
44
45
46
47
48
49
50
51
52
53
54
55
56
57
58
59
60
61
62
63
64
65
66
67
68
69
70
71
72
73
74
75
76
77
78
79
80
81
82
83
84
85
86
87
88
89
90
91
92
93
94
95
96
97
98
99
100

DuPage County Prevailing Wage Rates posted on 3/3/2020

Trade Title	Rg	Type	C	Base	Foreman	Overtime				H/W	Pension	Vac	Trng	Other Ins
						M-F	Sa	Su	Hol					
ASBESTOS ABT-GEN	All	ALL		43.72	44.72	1.5	1.5	2.0	2.0	14.99	13.61	0.00	0.90	
ASBESTOS ABT-MEC	All	BLD		37.88	40.38	1.5	1.5	2.0	2.0	13.42	12.20	0.00	0.72	
OILERMAKER	All	BLD		50.51	55.05	2.0	2.0	2.0	2.0	6.97	14.65	0.00	1.10	
BRICK MASON	All	BLD		46.88	51.57	1.5	1.5	2.0	2.0	10.85	19.31	0.00	0.95	
CARPENTER	All	ALL		48.55	50.55	1.5	1.5	2.0	2.0	11.79	21.84	0.00	0.73	
CEMENT MASON	All	ALL		46.25	48.25	2.0	1.5	2.0	2.0	14.50	19.04	0.00	1.25	
CERAMIC TILE FINISHER	All	BLD		40.56	40.56	1.5	1.5	2.0	2.0	11.00	12.80	0.00	0.86	
COMMUNICATION TECHNICIAN	All	BLD		34.25	37.05	1.5	1.5	2.0	2.0	12.35	21.78	2.21	0.68	
ELECTRIC PWR EQMT OP	All	ALL		43.71	59.52	1.5	1.5	2.0	2.0	6.00	13.55	0.00	0.77	1.31
ELECTRIC PWR EQMT OP	All	HWY		41.45	56.38	1.5	1.5	2.0	2.0	5.50	12.87	0.00	0.73	
ELECTRIC PWR GRNDMAN	All	ALL		33.69	59.52	1.5	1.5	2.0	2.0	6.00	10.44	0.00	0.59	1.01
ELECTRIC PWR GRNDMAN	All	HWY		32.00	56.38	1.5	1.5	2.0	2.0	5.50	9.92	0.00	0.66	
ELECTRIC PWR LINEMAN	All	ALL		52.44	59.52	1.5	1.5	2.0	2.0	6.00	16.27	0.00	0.93	1.58
ELECTRIC PWR LINEMAN	All	HWY		49.67	56.38	1.5	1.5	2.0	2.0	5.50	15.40	0.00	0.88	
ELECTRIC PWR TRK DRV	All	ALL		34.90	59.52	1.5	1.5	2.0	2.0	6.00	10.83	0.00	0.62	1.05
ELECTRIC PWR TRK DRV	All	HWY		33.14	56.38	1.5	1.5	2.0	2.0	5.50	10.29	0.00	0.59	
ELECTRICIAN	All	BLD		41.00	45.00	1.5	1.5	2.0	2.0	12.35	24.58	5.72	0.75	
ELEVATOR CONSTRUCTOR	All	BLD		56.61	63.69	2.0	2.0	2.0	2.0	15.58	17.51	4.53	0.62	
FENCE ERECTOR	NE	ALL		42.88	44.88	1.5	1.5	2.0	2.0	13.64	14.89	0.00	0.65	
FENCE ERECTOR	W	ALL		47.00	50.76	2.0	2.0	2.0	2.0	12.26	23.65	0.00	0.88	
GLAZIER	All	BLD		44.85	46.35	1.5	2.0	2.0	2.0	14.49	22.29	0.00	0.94	
HEAT/FROST INSULATOR	All	BLD		50.50	53.00	1.5	1.5	2.0	2.0	13.42	13.66	0.00	0.72	
IRON WORKER	E	ALL		47.00	50.76	2.0	2.0	2.0	2.0	12.26	23.65	0.00	0.88	
IRON WORKER	W	ALL		47.00	50.76	2.0	2.0	2.0	2.0	12.26	23.65	0.00	0.88	
LABORER	All	ALL		43.72	44.47	1.5	1.5	2.0	2.0	14.99	13.61	0.00	0.90	
LATHER	All	ALL		48.55	50.55	1.5	1.5	2.0	2.0	11.79	21.84	0.00	0.73	
MACHINIST	All	BLD		48.93	51.43	1.5	1.5	2.0	2.0	7.68	8.95	1.85	1.32	
MARBLE FINISHER	All	ALL		35.15	48.33	1.5	1.5	2.0	2.0	10.85	17.66	0.00	0.52	
MARBLE MASON	All	BLD		46.03	50.63	1.5	1.5	2.0	2.0	10.85	18.78	0.00	0.64	
MATERIAL TESTER I	All	ALL		33.72		1.5	1.5	2.0	2.0	14.99	13.61	0.00	0.90	
MATERIALS TESTER II	All	ALL		38.72		1.5	1.5	2.0	2.0	14.99	13.61	0.00	0.90	

MILLWRIGHT	All	ALL		48.55	50.55	1.5	1.5	2.0	2.0	11.79	21.84	0.00	0.73	
OPERATING ENGINEER	All	BLD	1	51.10	55.10	2.0	2.0	2.0	2.0	20.50	16.85	2.00	1.65	
OPERATING ENGINEER	All	BLD	2	49.80	55.10	2.0	2.0	2.0	2.0	20.50	16.85	2.00	1.65	
OPERATING ENGINEER	All	BLD	3	47.25	55.10	2.0	2.0	2.0	2.0	20.50	16.85	2.00	1.65	
OPERATING ENGINEER	All	BLD	4	45.50	55.10	2.0	2.0	2.0	2.0	20.50	16.85	2.00	1.65	
OPERATING ENGINEER	All	BLD	5	54.85	55.10	2.0	2.0	2.0	2.0	20.50	16.85	2.00	1.65	
OPERATING ENGINEER	All	BLD	6	52.10	55.10	2.0	2.0	2.0	2.0	20.50	16.85	2.00	1.65	
OPERATING ENGINEER	All	BLD	7	54.10	55.10	2.0	2.0	2.0	2.0	20.50	16.85	2.00	1.65	
OPERATING ENGINEER	All	FLT		38.00	38.00	1.5	1.5	2.0	2.0	19.65	15.10	2.00	1.40	
OPERATING ENGINEER	All	HWY	1	49.30	53.30	1.5	1.5	2.0	2.0	20.50	16.85	2.00	1.65	
OPERATING ENGINEER	All	HWY	2	48.75	53.30	1.5	1.5	2.0	2.0	20.50	16.85	2.00	1.65	
OPERATING ENGINEER	All	HWY	3	46.70	53.30	1.5	1.5	2.0	2.0	20.50	16.85	2.00	1.65	
OPERATING ENGINEER	All	HWY	4	45.30	53.30	1.5	1.5	2.0	2.0	20.50	16.85	2.00	1.65	
OPERATING ENGINEER	All	HWY	5	44.10	53.30	1.5	1.5	2.0	2.0	20.50	16.85	2.00	1.65	
OPERATING ENGINEER	All	HWY	6	52.30	53.30	1.5	1.5	2.0	2.0	20.50	16.85	2.00	1.65	
OPERATING ENGINEER	All	HWY	7	50.30	53.30	1.5	1.5	2.0	2.0	20.50	16.85	2.00	1.65	
ORNAMENTAL IRON WORKER	E	ALL		50.05	52.55	2.0	2.0	2.0	2.0	14.14	21.13	0.00	1.25	
ORNAMENTAL IRON WORKER	W	ALL		45.06	48.66	2.0	2.0	2.0	2.0	10.52	20.76	0.00	0.70	
PAINTER	All	ALL		47.30	49.30	1.5	1.5	1.5	2.0	12.43	8.65	0.00	1.45	
PAINTER - SIGNS	All	BLD		39.84	44.74	1.5	1.5	2.0	2.0	2.73	3.39	0.00	0.00	
PILEDRIIVER	All	ALL		48.55	50.55	1.5	1.5	2.0	2.0	11.79	21.84	0.00	0.73	
PIPEFITTER	All	BLD		49.60	52.60	1.5	1.5	2.0	2.0	10.75	19.85	0.00	2.67	
PLASTERER	All	BLD		46.75	49.56	1.5	1.5	2.0	2.0	10.85	19.01	0.00	0.95	
PLUMBER	All	BLD		51.00	54.05	1.5	1.5	2.0	2.0	15.37	14.75	0.00	1.35	
ROOFER	All	BLD		44.60	48.60	1.5	1.5	2.0	2.0	10.58	13.31	0.00	0.70	
SHEETMETAL WORKER	All	BLD		49.07	51.52	1.5	1.5	2.0	2.0	10.85	17.51	0.00	0.96	2.32
SPRINKLER FITTER	All	BLD		50.15	52.65	1.5	1.5	2.0	2.0	13.50	16.60	0.00	0.65	
STEEL ERECTOR	E	ALL		47.00	50.76	2.0	2.0	2.0	2.0	12.26	23.65	0.00	0.88	
STEEL ERECTOR	W	ALL		45.06	48.66	2.0	2.0	2.0	2.0	10.52	20.76	0.00	0.70	
STONE MASON	All	BLD		46.88	51.57	1.5	1.5	2.0	2.0	10.85	19.31	0.00	0.95	
TERRAZZO FINISHER	All	BLD		42.54	42.54	1.5	1.5	2.0	2.0	11.00	14.64	0.00	0.88	
TERRAZZO MASON	All	BLD		46.38	49.88	1.5	1.5	2.0	2.0	11.00	16.09	0.00	0.93	
TILE MASON	All	BLD		47.50	51.50	1.5	1.5	2.0	2.0	11.00	16.06	0.00	0.93	
TRAFFIC SAFETY WORKER	All	HWY		37.75	39.35	1.5	1.5	2.0	2.0	9.30	9.87	0.00	0.30	
TRUCK DRIVER	All	ALL	1	37.61	38.16	1.5	1.5	2.0	2.0	9.08	11.36	0.00	0.15	
TRUCK DRIVER	All	ALL	2	37.76	38.16	1.5	1.5	2.0	2.0	9.08	11.36	0.00	0.15	

TRUCK DRIVER	All	ALL	3	37.96	38.16	1.5	1.5	2.0	2.0	9.08	11.36	0.00	0.15
TRUCK DRIVER	All	ALL	4	38.16	38.16	1.5	1.5	2.0	2.0	9.08	11.36	0.00	0.15
TRUCK POINTER	All	BLD		46.50	47.50	1.5	1.5	2.0	2.0	8.34	18.40	0.00	0.93

Legend

Rg Region

Trade Type - All, Highway, Building, Floating, Oil & Chip, Rivers

Class

Base Base Wage Rate

OT M-F Unless otherwise noted, OT pay is required for any hour greater than 8 worked each day, Mon through Fri. The number listed is the multiple of the base wage.

OT Sa Overtime pay required for every hour worked on Saturdays

OT Su Overtime pay required for every hour worked on Sundays

OT Hol Overtime pay required for every hour worked on Holidays

H/W Health/Welfare benefit

Vac Vacation

Trng Training

Other Ins Employer hourly cost for any other type(s) of insurance provided for benefit of worker.

Explanations DUPAGE COUNTY

IRON WORKERS AND FENCE ERECTOR (WEST) - West of Route 53.

The following list is considered as those days for which holiday rates of wages for work performed apply: New Years Day, Memorial Day, Fourth of July, Labor Day, Thanksgiving Day, Christmas Day and Veterans Day in some classifications/counties. Generally, any of these holidays which fall on a Sunday is celebrated on the following Monday. This then makes work performed on that Monday payable at the appropriate overtime rate for holiday pay. Common practice in a given local may alter certain days of celebration. If in doubt, please check with IDOL.

EXPLANATION OF CLASSES

ASBESTOS - GENERAL - removal of asbestos material/mold and hazardous materials from any place in a building, including mechanical systems where those mechanical systems are to be removed. This includes the removal of asbestos materials/mold and hazardous materials from ductwork or pipes in a building when the building is to be demolished at the time or at some close future date.

ASBESTOS - MECHANICAL - removal of asbestos material from mechanical systems, such as pipes, ducts, and boilers, where the mechanical systems are to remain.

TRAFFIC SAFETY

Effective November 30, 2018, the description of the traffic safety worker trade in this County is as follows: Work associated with barricades, horses and drums used to reduce lane usage on highway work, the installation and removal of temporary, non-temporary or permanent lane, pavement or roadway markings, and the installation and removal of temporary road signs.

CERAMIC TILE FINISHER

The grouting, cleaning, and polishing of all classes of tile, whether for interior or exterior purposes, all burned, glazed or unglazed

products; all composition materials, granite tiles, warning detectable tiles, cement tiles, epoxy composite materials, pavers, glass, mosaics, fiberglass, and all substitute materials, for tile made in tile-like units; all mixtures in tile like form of cement, metals, and other materials that are for and intended for use as a finished floor surface, stair treads, promenade roofs, walks, walls, ceilings, swimming pools, and all other places where tile is to form a finished interior or exterior. The mixing of all setting mortars including but not limited to thin-set mortars, epoxies, wall mud, and any other sand and cement mixtures or adhesives when used in the preparation, installation, repair, or maintenance of tile and/or similar materials. The handling and unloading of all sand, cement, lime, tile, fixtures, equipment, adhesives, or any other materials to be used in the preparation, installation, repair, or maintenance of tile and/or similar materials. Ceramic Tile Finishers shall fill all joints and voids regardless of method on all tile work, particularly and especially after installation of said tile work. Application of any and all protective coverings to all types of tile installations including, but not be limited to, all soap compounds, paper products, tapes, and all polyethylene coverings, plywood, masonite, cardboard, and any new type of products that may be used to protect tile installations, Blastrac equipment, and all floor scarifying equipment used in preparing floors to receive tile. The clean up and removal of all waste and materials. All demolition of existing tile floors and walls to be re-tiled.

COMMUNICATIONS TECHNICIAN

Low voltage installation, maintenance and removal of telecommunication facilities (voice, sound, data and video) including telephone and data inside wire, interconnect, terminal equipment, central offices, PABX, fiber optic cable and equipment, micro waves, V-SAT, bypass, CATV, WAN (wide area networks), LAN (local area networks), and ISDN (integrated system digital network) pulling of wire in raceways, but not the installation of raceways.

MARBLE FINISHER

Loading and unloading trucks, distribution of all materials (all stone, sand, etc.), stocking of floors with material, performing all rigging for heavy work, the handling of all material that may be needed for the installation of such materials, building of scaffolding, polishing if needed, patching, waxing of material if damaged, pointing up, caulking, grouting and cleaning of marble, holding water on diamond or Carborundum blade or saw for setters cutting, use of tub saw or any other saw needed for preparation of material, drilling of holes for wires that anchor material set by setters, mixing up of molding plaster for installation of material, mixing up thin set for the installation of material, mixing up of sand to cement for the installation of material and such other work as may be required in helping a Marble Setter in the handling of all material in the erection or installation of interior marble, slate, travertine, art marble, serpentine, alberene stone, blue stone, granite and other stones (meaning as to stone any foreign or domestic materials as are specified and used in building interiors and exteriors and customarily known as stone in the trade), carrara, sanionyx, vitrolite and similar opaque glass and the laying of all marble tile, terrazzo tile, slate tile and precast tile, steps, risers treads, base, or any other materials that may be used as substitutes for any of the aforementioned materials and which are used on interior and exterior which are installed in a similar manner.

MATERIAL TESTER I: Hand coring and drilling for testing of materials; field inspection of uncured concrete and asphalt.

MATERIAL TESTER II: Field inspection of welds, structural steel, fireproofing, masonry, soil, facade, reinforcing steel, formwork, cured concrete, and concrete and asphalt batch plants; adjusting proportions of bituminous mixtures.

OPERATING ENGINEER - BUILDING

Class 1. Asphalt Plant; Asphalt Spreader; Autograde; Backhoes with Caisson Attachment; Batch Plant; Benoto (requires Two Engineers); Boiler and Throttle Valve; Caisson Rigs; Central Redi-Mix Plant; Combination Back Hoe Front End-loader Machine; Compressor and Throttle Valve; Concrete Breaker (Truck Mounted); Concrete Conveyor; Concrete Conveyor (Truck Mounted); Concrete Paver Over 27E cu. ft; Concrete Paver 27E cu. ft. and Under; Concrete Placer; Concrete Placing Boom; Concrete Pump (Truck Mounted); Concrete Tower; Cranes, All; Cranes, Hammerhead; Cranes, (GCI and similar Type); Creter Crane; Spider Crane; Crusher, Stone, etc.; Derricks, All; Derricks, Traveling; Formless Curb and Gutter Machine; Grader, Elevating; Grouting Machines; Heavy Duty Self-Propelled Transporter or Prime Mover; Highlift Shovels or Front Endloader 2-1/4 yd. and over; Hoists, Elevators,

outside type rack and pinion and similar machines; Hoists, One, Two and Three Drum; Hoists, Two Tugger One Floor; Hydraulic Backhoes; Hydraulic Boom Trucks; Hydro Vac (and similar equipment); Locomotives, All; Motor Patrol; Lubrication Technician; Manipulators; Pile Drivers and Skid Rig; Post Hole Digger; Pre-Stress Machine; Pump Cretes Dual Ram; Pump Cretes: Squeeze Cretes-Screw Type Pumps; Gypsum Bulker and Pump; Raised and Blind Hole Drill; Roto Mill Grinder; Scoops - Tractor Drawn; Slip-Form Paver; Straddle Buggies; Operation of Tie Back Machine; Tournapull; Tractor with Boom and Side Boom; Trenching Machines.

Class 2. Boilers; Broom, All Power Propelled; Bulldozers; Concrete Mixer (Two Bag and Over); Conveyor, Portable; Forklift Trucks; Highlift Shovels or Front Endloaders under 2-1/4 yd.; Hoists, Automatic; Hoists, Inside Elevators; Hoists, Sewer Dragging Machine; Hoists, Tugger Single Drum; Laser Screed; Rock Drill (Self-Propelled); Rock Drill (Truck Mounted); Rollers, All; Steam Generators; Tractors, All; Tractor Drawn Vibratory Roller; Winch Trucks with "A" Frame.

Class 3. Air Compressor; Combination Small Equipment Operator; Generators; Heaters, Mechanical; Hoists, Inside Elevators (remodeling or renovation work); Hydraulic Power Units (Pile Driving, Extracting, and Drilling); Pumps, over 3" (1 to 3 not to exceed a total of 300 ft.); Low Boys; Pumps, Well Points; Welding Machines (2 through 5); Winches, 4 Small Electric Drill Winches.

Class 4. Bobcats and/or other Skid Steer Loaders; Oilers; and Brick Forklift.

Class 5. Assistant Craft Foreman.

Class 6. Gradall.

Class 7. Mechanics; Welders.

OPERATING ENGINEERS - HIGHWAY CONSTRUCTION

Class 1. Asphalt Plant; Asphalt Heater and Planer Combination; Asphalt Heater Scarfire; Asphalt Spreader; Autograder/GOMACO or other similar type machines: ABG Paver; Backhoes with Caisson Attachment; Ballast Regulator; Belt Loader; Caisson Rigs; Car Dumper; Central Redi-Mix Plant; Combination Backhoe Front Endloader Machine, (1 cu. yd. Backhoe Bucket or over or with attachments); Concrete Breaker (Truck Mounted); Concrete Conveyor; Concrete Paver over 27E cu. ft.; Concrete Placer; Concrete Tube Float; Cranes, all attachments; Cranes, Tower Cranes of all types: Creter Crane: Spider Crane; Crusher, Stone, etc.; Derricks, All; Derrick Boats; Derricks, Traveling; Dredges; Elevators, Outside type Rack & Pinion and Similar Machines; Formless Curb and Jutter Machine; Grader, Elevating; Grader, Motor Grader, Motor Patrol, Auto Patrol, Form Grader, Pull Grader, Subgrader; Guard Rail Post Driver Truck Mounted; Hoists, One, Two and Three Drum; Heavy Duty Self-Propelled Transporter or Prime Mover; Hydraulic Backhoes; Backhoes with shear attachments up to 40' of boom reach; Lubrication Technician; Manipulators; Mucking Machine; Pile Drivers and Skid Rig; Pre-Stress Machine; Pump Cretes Dual Ram; Rock Drill - Crawler or Skid Rig; Rock Drill - Truck Mounted; Rock/Track Tamper; Roto Mill Grinder; Slip-Form Paver; Snow Melters; Soil Test Drill Rig (Truck Mounted); Straddle Buggies; Hydraulic Telescoping Form (Tunnel); Operation of Tieback Machine; Tractor Drawn Belt Loader; Tractor Drawn Belt loader (with attached pusher - two engineers); Tractor with Boom; Tractaire with Attachments; Traffic Barrier Transfer Machine; Trenching; Truck Mounted Concrete Pump with Boom; Raised or Blind Hole Drills (Tunnel Shaft); Underground Boring and/or Mining Machines 5 ft. in diameter and over tunnel, etc; Underground Boring and/or Mining Machines under 5 ft. in diameter; Wheel Excavator; Widener (APSCO).

Class 2. Batch Plant; Bituminous Mixer; Boiler and Throttle Valve; Bulldozers; Car Loader Trailing Conveyors; Combination Backhoe Front Endloader Machine (Less than 1 cu. yd. Backhoe Bucket or over or with attachments); Compressor and Throttle Valve; Compressor, Common Receiver (3); Concrete Breaker or Hydro Hammer; Concrete Grinding Machine; Concrete Mixer or Paver 75 Series to and including 27 cu. ft.; Concrete Spreader; Concrete Curing Machine, Burlap Machine, Belting Machine and Sealing Machine; Concrete Wheel Saw; Conveyor Muck Cars (Haglund or Similar Type); Drills, All; Finishing Machine - Concrete; Highlift Shovels or Front Endloader; Hoist - Sewer Dragging Machine; Hydraulic Boom Trucks (All Attachments); Hydro-Blaster; Hydro Excavating (excluding hose work); Laser Screed; All Locomotives, Dinky; Off-Road Hauling Units (including articulating) Non Self-

Loading Ejection Dump; Pump Cretes: Squeeze Cretes - Screw Type Pumps, Gypsum Bulker and Pump; Roller, Asphalt; Rotary Snow Plows; Rototiller, Seaman, etc., self-propelled; Self-Propelled Compactor; Spreader - Chip - Stone, etc.; Scraper - Single/Twin Engine/Push and Pull; Scraper - Prime Mover in Tandem (Regardless of Size); Tractors pulling attachments, Sheeps Foot, Disc, Compactor, etc.; Tug Boats.

Class 3. Boilers; Brooms, All Power Propelled; Cement Supply Tender; Compressor, Common Receiver (2); Concrete Mixer (Two Bag and Over); Conveyor, Portable; Farm-Type Tractors Used for Mowing, Seeding, etc.; Forklift Trucks; Grouting Machine; Hoists, Automatic; Hoists, All Elevators; Hoists, Tugger Single Drum; Jeep Diggers; Low Boys; Pipe Jacking Machines; Post-Hole Digger; Power Saw, Concrete Power Driven; Pug Mills; Rollers, other than Asphalt; Seed and Straw Blower; Steam Generators; Stump Machine; Winch Trucks with "A" Frame; Work Boats; Tamper-Form-Motor Driven.

Class 4. Air Compressor; Combination - Small Equipment Operator; Directional Boring Machine; Generators; Heaters, Mechanical; Hydraulic Power Unit (Pile Driving, Extracting, or Drilling); Light Plants, All (1 through 5); Pumps, over 3" (1 to 3 not to exceed a total of 300 ft.); Pumps, Well Points; Vacuum Trucks (excluding hose work); Welding Machines (2 through 5); Winches, 4 Small Electric Drill Winches.

Class 5. SkidSteer Loader (all); Brick Forklifts; Oilers.

Class 6. Field Mechanics and Field Welders

Class 7. Dowell Machine with Air Compressor; Gradall and machines of like nature.

OPERATING ENGINEER - FLOATING

Diver. Diver Wet Tender, Diver Tender, ROV Pilot, ROV Tender

TRUCK DRIVER - BUILDING, HEAVY AND HIGHWAY CONSTRUCTION

Class 1. Two or three Axle Trucks. A-frame Truck when used for transportation purposes; Air Compressors and Welding Machines, including those pulled by cars, pick-up trucks and tractors; Ambulances; Batch Gate Lockers; Batch Hopperman; Car and Truck Washers; Carry-alls; Fork Lifts and Hoisters; Helpers; Mechanics Helpers and Greasers; Oil Distributors 2-man operation; Pavement Breakers; Pole Trailer, up to 40 feet; Power Mower Tractors; Self-propelled Chip Spreader; Skipman; Slurry Trucks, 2-man operation; Slurry Truck Conveyor Operation, 2 or 3 man; Teamsters; Unskilled Dumpman; and Truck Drivers hauling warning lights, barricades, and portable toilets on the job site.

Class 2. Four axle trucks; Dump Crets and Adgetors under 7 yards; Dumpsters, Track Trucks, Euclids, Hug Bottom Dump Turnapulls or Turnatrailers when pulling other than self-loading equipment or similar equipment under 16 cubic yards; Mixer Trucks under 7 yards; Ready-mix Plant Hopper Operator, and Winch Trucks, 2 Axles.

Class 3. Five axle trucks; Dump Crets and Adgetors 7 yards and over; Dumpsters, Track Trucks, Euclids, Hug Bottom Dump Turnatrailers or turnapulls when pulling other than self-loading equipment or similar equipment over 16 cubic yards; Explosives and/or Fission Material Trucks; Mixer Trucks 7 yards or over; Mobile Cranes while in transit; Oil Distributors, 1-man operation; Pole Trailer, over 40 feet; Pole and Expandable Trailers hauling material over 50 feet long; Slurry trucks, 1-man operation; Winch trucks, 3 axles or more; Mechanic--Truck Welder and Truck Painter.

Class 4. Six axle trucks; Dual-purpose vehicles, such as mounted crane trucks with hoist and accessories; Foreman; Master Mechanic; Self-loading equipment like P.B. and trucks with scoops on the front.

TERRAZZO FINISHER

The handling of sand, cement, marble chips, and all other materials that may be used by the Mosaic Terrazzo Mechanic, and the mixing, grinding, grouting, cleaning and sealing of all Marble, Mosaic, and Terrazzo work, floors, base, stairs, and wainscoting by

hand or machine, and in addition, assisting and aiding Marble, Masonic, and Terrazzo Mechanics.

Other Classifications of Work:

For definitions of classifications not otherwise set out, the Department generally has on file such definitions which are available. If a task to be performed is not subject to one of the classifications of pay set out, the Department will upon being contacted state which neighboring county has such a classification and provide such rate, such rate being deemed to exist by reference in this document. If no neighboring county rate applies to the task, the Department shall undertake a special determination, such special determination being then deemed to have existed under this determination. If a project requires these, or any classification not listed, please contact IDOL at 217-782-1710 for wage rates or clarifications.

LANDSCAPING

Landscaping work falls under the existing classifications for laborer, operating engineer and truck driver. The work performed by landscape plantsman and landscape laborer is covered by the existing classification of laborer. The work performed by landscape operators (regardless of equipment used or its size) is covered by the classifications of operating engineer. The work performed by landscape truck drivers (regardless of size of truck driven) is covered by the classifications of truck driver.

MATERIAL TESTER & MATERIAL TESTER/INSPECTOR I AND II

Notwithstanding the difference in the classification title, the classification entitled "Material Tester I" involves the same job duties as the classification entitled "Material Tester/Inspector I". Likewise, the classification entitled "Material Tester II" involves the same job duties as the classification entitled "Material Tester/Inspector II".



SECTION 01000**DETAILED SPECIFICATIONS**

This project consists of the painting of one (1) 500,000 gallon elevated water storage tank in the Village of Villa Park. The elevated water tank is located at 11 West Home Avenue.

All work shall conform to the requirements listed. Items of work that are not specifically included in a pay item shall be considered to be included in the cost of the contract.

GENERAL OBJECTIVE:

The objective of these specifications is to provide the material and workmanship necessary to produce a quality coating system. All painting work shall be implemented in strict accordance with the manufacturer's instructions and shall be performed in a manner satisfactory to the Owner.

LOCATION

The proposed improvements are located within the Village of Villa Park property. The location of the proposed improvement is as follows: 11 West Home Avenue approximately 500 feet west of Ardmore Avenue.

TIME LIMITATIONS

The tank shall only be taken out of service for the proposed work as specified from September 1st through October 31st, 2020.

ANTENNAE OPERATION

Cellular services shall have a site technician available during the project to remove the antennas from service while work is going on around them. The Contractor shall coordinate with cellular services for the times and days that the technician shall be needed. It is the intention of this project that the antennas only be out of service while work is progressing in close proximity to the antennas. All work on the antennas must be coordinated through a cellular technician. Names and numbers shall be provided at a later date.

CATHODIC PROTECTION

Home Avenue is equipped with cathodic protection anodes suspended from the tank ceiling. It shall be the Contractor's responsibility to remove and reinstall these anodes if necessary.

FOUNDATION GROUT

Contractor shall repair existing foundation grout, or remove and replace if needed. Grout material shall be approved by Owner.

PORTABLE TOILET

Contractor shall furnish a portable toilet meeting Federal, State and local health department requirements stocked with lavatory and sanitary supplies at all times. The portable toilet shall be provided at a location approved by the Engineer. The portable toilet shall be maintained in a clean and sanitary condition and shall be emptied as needed. This work will not be paid for separately but shall be included in the cost of the contract.

QUALITY OF PAINT:

The paints and paint products referenced in this specification were used as a paint system of quality and basis of design. The specified basis of design is intended to provide the longest service life possible, lowest life cycle cost and most sustainable solution.

No substitution will be considered unless a written request for approval has been received by the Owner at least 10 days prior to the date for receipt of bids. Each such request shall include the name of the specified material for which a substitute is being requested; the name of the proposed substitute material; and a complete description of the proposed substitute including performance and test data and any other information necessary for an evaluation. The burden of proof of the merit of the proposed substitute is upon the proposer. The decision of the Owner regarding approval or disapproval of the proposed substitution shall be final.

All material shall be brought to the job site in the original sealed and labeled containers of the paint manufacturer and shall be subject to inspection by the Owner. Colors, where not specified, shall be selected by the Owner.

The Contractor shall submit to the Owner, immediately upon completion of the job, certification from the paint manufacturer indicating that the quantity of each coating purchased was sufficient to coat all surfaces in accordance with the specifications and manufacturer's recommendations.

APPLICATION OF PAINT:

The Contractor shall apply each coating in accordance with these specifications and the paint manufacturer's recommendations. The coating shall be applied at the specified thickness. If the specified thickness is not obtained, an additional coat(s) of paint shall be applied.

All paint shall be applied in strict accordance with the applicable manufacturer's printed data sheet and container label outlining recommended minimum and maximum surface and air temperatures required for application. Paint shall not be applied to wet or damp surfaces and shall not be applied in rain, snow, fog or mist, or when the relative humidity exceeds 85%.

No paint shall be applied when it is expected that the relative humidity will exceed 85% and/or the air temperature will drop below recommended levels within 12 hours after paint application. Dew or moisture condensation should be anticipated, and if such conditions are prevalent, painting shall be delayed until certain that the surfaces are dry. Painting should be completed well in advance of the probable time of day when condensation will occur in order to permit the film an appropriate drying time prior to the formation of moisture on the surface.

DRY FILM THICKNESS:

Dry film thickness shall be measured in accordance with current SSPC PA2, "Dry Paint Thickness with Magnetic Gauges".

TANK PAINTING CONTRACTOR QUALIFICATIONS Bidder shall submit with the bid:

- 1) A list of five (minimum) tanks of like size and painting requirements completed by the bidder within the last three years in the State of Illinois.
- 2) Documentation pertaining to tank painting work performed in the last five years in the State of Illinois.
- 3) Written acknowledgment of Illinois Compiled Statutes, 1992, ACT 570 Employment of Illinois Workers on Public Works Act.
- 4) Written acknowledgement of Illinois Public Act 93-0642, which amends the Illinois Procurement Code.
- 5) As a prerequisite to award of the contract, the contractor shall provide proof of participation in apprenticeship and training programs approved and registered with the United States Department of Labor's Bureau of Apprenticeship and Training.

BID WILL BE CONSIDERED "NON RESPONSIVE" IF THESE REQUIREMENTS ARE NOT FULFILLED.

Existing paint systems containing lead and / or other heavy metals may require compliance with certain environmental safety and health regulations during surface procedures. Always reference applicable federal, state and local regulations prior to proceeding.

DISINFECTION AND FILLING OF THE TANK:

Adequate ventilation that will effectively remove solvent vapors shall be provided for proper drying of paint on interior surfaces. Following final coat application, the tank shall

not be disinfected or filled until the coating system is fully cured. Refer to applicable product data sheet(s) for dry time / temperature requirements. Disinfection shall be done in accordance with the current American Water Works Association standard, AWWA C652, or as instructed by the Owner.

AMERICAN WATER WORKS ASSOCIATION:

All work shall be implemented in accordance with the American Water Works Association's Standard D102-17.

NSF CERTIFICATION:

All coatings in contact with potable water or applied to the inside wet area of the tank shall be listed by NSF International or UL under ANSI/NSF Standard 61, Section 5, Protective (Barrier) Materials, Potable Water Tank Coatings.

FIRST ANNIVERSARY INSPECTION:

Between 10 and 12 months after the completion of the work, the CONTRACTOR and OWNER and the OWNER'S representative shall inspect the inside and outside surfaces of the tank, in accordance with Section 5.2 of AWWA Standard D102 to determine whether any repair work is necessary.

GUARANTEE:

The Bid shall be construed to contain a guarantee for a minimum of one (1) year for all materials and workmanship.

Any work proving defective within one year for the date of acceptance shall be redone without any expense to the OWNER.

PAY ITEM #1 – INTERIOR PAINTING**SURFACE PREPARATION:**

The entire surface shall be abrasive blast cleaned to a Near White Finish, removing all existing paint, rust, dirt, mill scale and foreign matter by the recommended methods outlined in the SSPC Society of Protective Coating's Specification SP-10. A minimum angular anchor profile of 2.0 mils is required.

PRIME COAT:

Immediately after blasting and before any rusting occurs (within 12 hours maximum), apply one coat of Tnemec Series 91-H₂O Hydro-Zinc to all bare steel surfaces. This coating shall be applied at a dry film thickness of 2.5 - 3.5 mils.

STRIPE COAT:

After the primer has cured in accordance with the manufacturer's recommendations, apply one stripe coat, by brush only, of Tnemec Series N140 Pota-Pox Plus to all weld seams, edges of unseal welded roof plates, angles, and sharp edges.

FINISH COAT:

Apply one complete coat of Tnemec Series 22 / FC22 Epoxoline at a dry film thickness of 27.5 mils to 32.5 mils.

This work shall be paid for on a lump sum basis as INTERIOR PAINTING.

PAY ITEM #2 - EXTERIOR PAINTING**SURFACE PREPARATION:**

Remove all oil and grease from the surface prior to blast cleaning. All exterior surfaces shall be abrasive blast cleaned to a Commercial Finish, removing all existing paint, rust, dirt, mill scale and foreign matter by the recommended methods outlined in the SSPC Society of Protective Coating's Specification SP-6. A minimum angular blast profile of 2.0 mils is required.

PRIME COAT:

Immediately after blasting and before any rusting occurs (within 12 hours maximum), apply one coat of Tnemec Series 91-H₂O Hydro-Zinc to all bare steel surfaces. This coating shall be applied at a dry film thickness of 2.5 - 3.5 mils.

ADDITIONAL PRIME COAT:

Apply by brush only, one additional spot prime coat to all inaccessible and hard to reach areas, such as the inside of anchor bolt chairs, vent, manways, tie rods, turnbuckles, and accessories, with one coat of Tnemec Series 135-color Chembuild.

INTERMEDIATE COAT:

Apply one complete coat of Tnemec Series 73-color* Endura-Shield at a dry film thickness of 2.0 - 3.0 mils.

* The color lab of Tnemec Company, Inc will select this color.

FINISH COAT:

Apply one complete coat of Tnemec Series V700 HydroFlon at a dry film thickness of 2.0 – 3.0 mils. Color of the tank shall be 15BL Tank White.

This work shall be paid for on a lump sum basis as EXTERIOR PAINTING.

PAY ITEM #3 - LETTERING

Two coats Tnemec Series V700-color HydroFlon shall be used for the lettering applied at a dry film thickness of 2.0 mils per coat. Lettering color shall be 21GN Fairway.

LETTERS:

The letters **Villa Park** shall be repainted to the same position as they now exist.

This work shall be paid for on a lump sum basis as LETTERING.

PAY ITEM #4 - CONTAINMENT & DISPOSAL

When required by federal, state or local regulation, the entire tank and structure shall be enclosed and surface preparation debris contained. Refer to SSPC-GUIDE 6 (CON), "Guide for Containing Debris Generated During Paint Removal Operations".

Refer to SSPC-GUIDE 7 (DIS). NOTE: All surface preparation debris must be disposed of in accordance with applicable federal, state and local regulations.

Contractor shall be responsible for the proper containment and disposal of all waste resulting from the surface preparation of this tank. As part of this contract, the contractor shall arrange and pay for all containment, tests, permits, transportation and disposal of all waste resulting from the surface preparation of this tank(s) in strict accordance with Illinois EPA regulations. Copies of all documentation required by Illinois EPA regulations shall be submitted to the owner for verification prior to the submission of the contractor's request for final payment.

The Contractor shall cut and grind flush all exterior containment structure lugs and prepare and paint areas as described in the exterior painting section of these specifications.

Upon removal of the exterior lugs, Contractor shall also repair any damaged interior coating by methods described in the interior painting section of these specifications. Abrasive blasting to bare metal (SSPC-SP10) will be required in the damaged areas.

This work shall be paid for on a lump sum basis as CONTAINMENT & DISPOSAL.

PAY ITEM #5 – ADDITIONAL WORK

This work shall consist of the performance and completion of additional work requested by the Owner and not already included in the cost of the contract or contract pay items.

This work shall be paid for at the actual number of crew hours worked, rounded up to the nearest hour, at the unit bid price for ADDITIONAL WORK.

ALTERNATE PAY ITEM #A1 – SEAM SEALER APPLICATION

This work shall consist of the application of seam sealer to all roof rafters and to all un-seal welded roof seams. Seam sealer shall be Sikaflex 1a or approved equal.

This work shall be paid for on a lump sum basis as SEAM SEALER APPLICATION.

ALTERNATE PAY ITEM #A2 – ANCHOR BOLT REPAIR

This work shall consist of the repair of anchor bolts as directed by Owner.

This work shall be paid for each anchor bolt repaired at the unit bid price for ANCHOR BOLT REPAIR.

ALTERNATE PAY ITEM #A3 – STEEL DEBRIS REMOVAL

This work shall consist of removing all loose steel and other debris already present inside the tank prior to the start of work.

This work shall be paid for on a lump sum basis as STEEL DEBRIS REMOVAL.

ALTERNATE PAY ITEM #A4 – LADDER INSTALLATION

This work shall consist of furnishing and installing one (1) permanent rigid access ladder inside the tank, adjacent to the access hatch, and extending to a minimum of five feet (5') below the typical low water level. Type and material of ladder shall be approved by Owner.

This work shall be paid for on a lump sum basis as LADDER INSTALLATION.

***** END OF SECTION *****

Page No. _____

Date _____

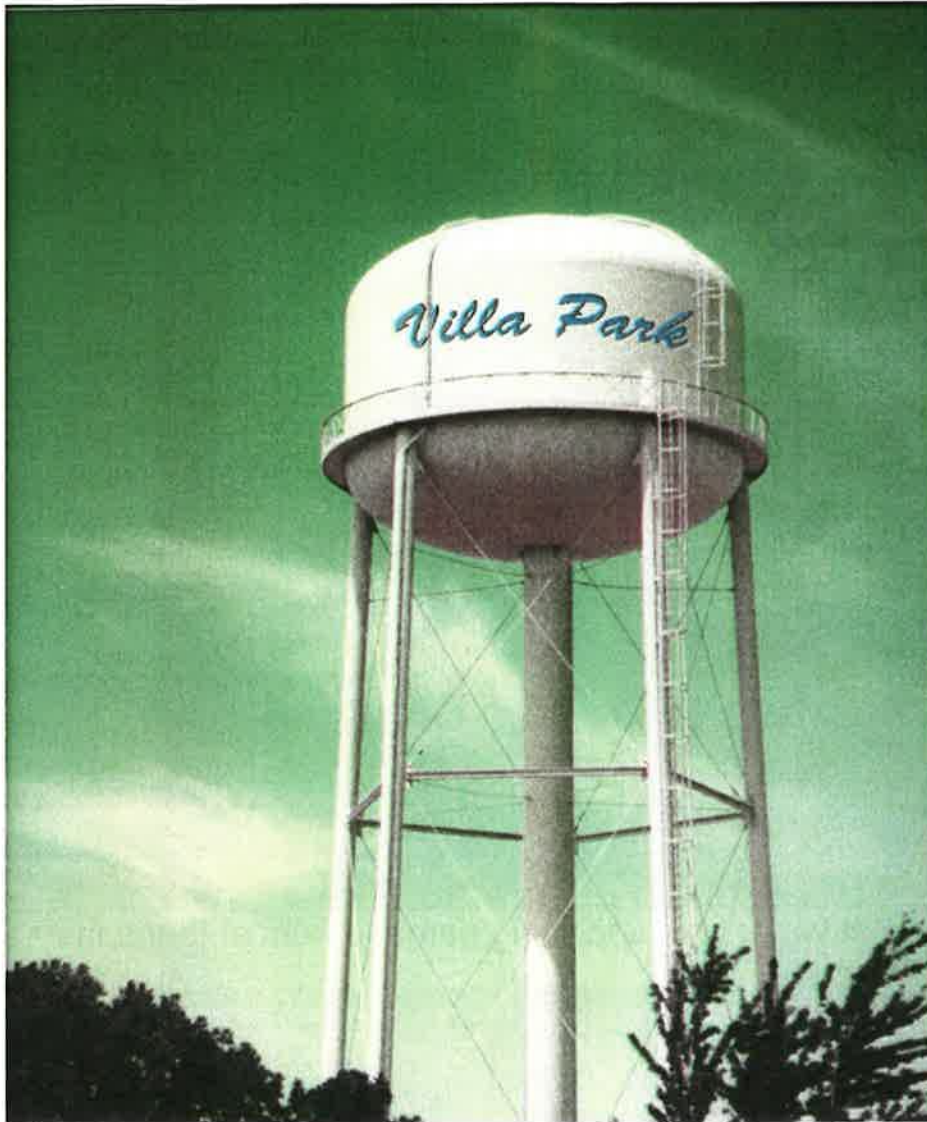

Villa Park

8'-0"

41' - 6"

Drawing colors are approximate. Refer to the
Themec color chart for actual colors.
Lettering is 21GN Fairway, and Tower is 15BL Tank White

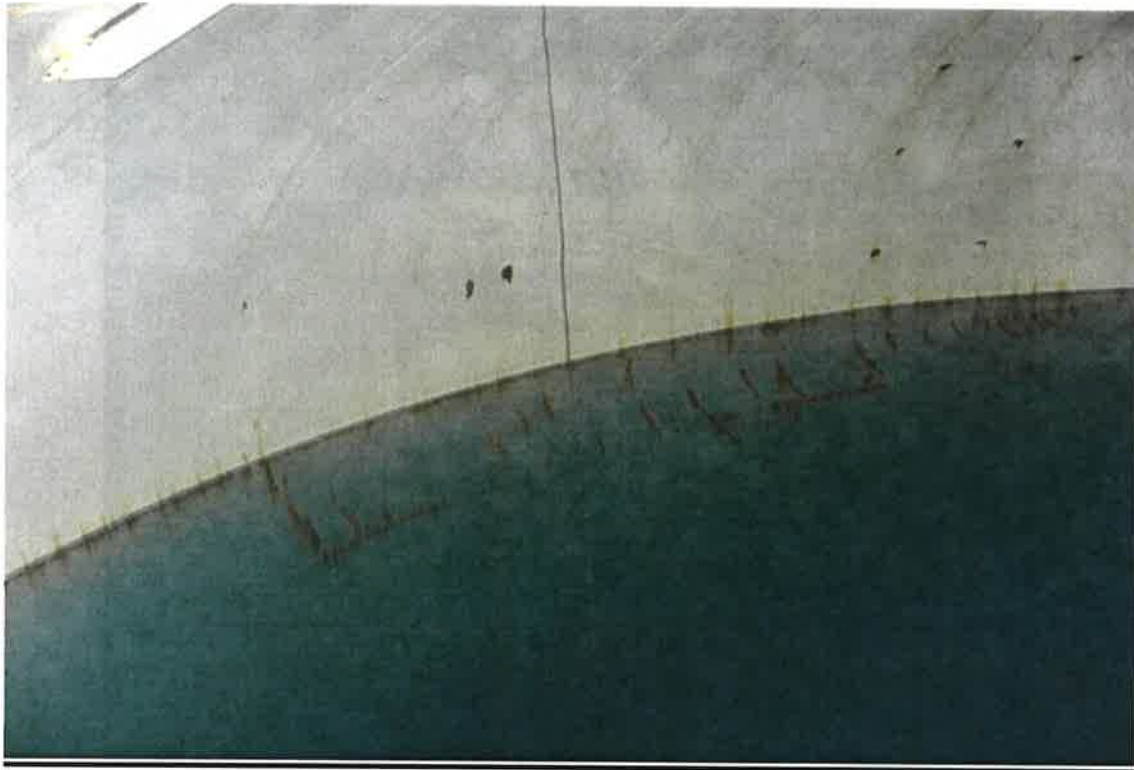

Failure at water line, and lining damage from antenna installation



Anchor bolt in need of repair



Anchor bolt in need of repair



Tank exterior



Foundation grout in need of repair

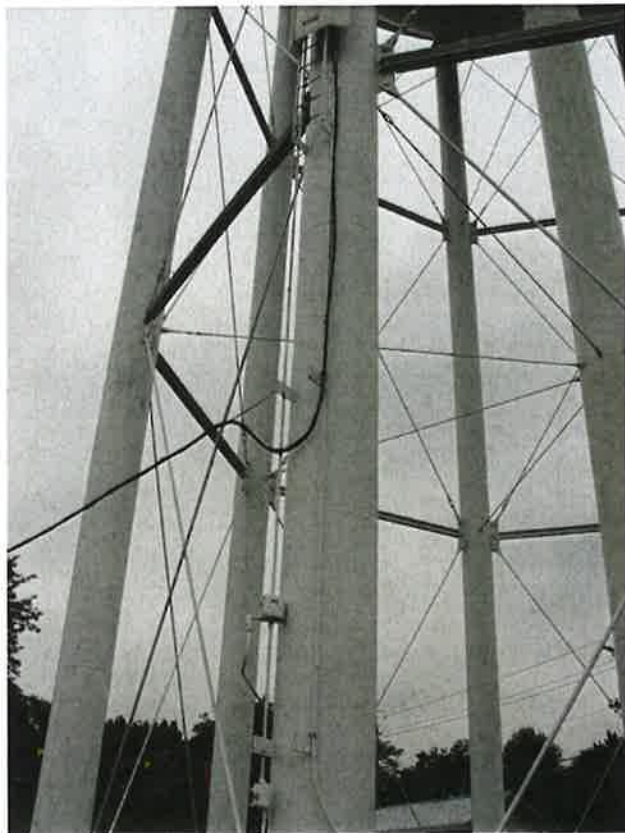

Tank ladder

